

Rampion 2 Wind Farm

Category 6: Environmental Statement

Volume 3, Chapter 26: Water environment – Figures (Part 1 of 2)

Date: August 2023

Revision A

Document Reference: 6.3.26

Pursuant to: APFP Regulations 5 (2) (a), 5 (2) (l)

Ecodoc number: 004884772-01



Document revisions

Revision	Date	Status/reason for issue	Author	Checked by	Approved by
A	04/08/2023	Final for DCO Application	WSP	RED	RED

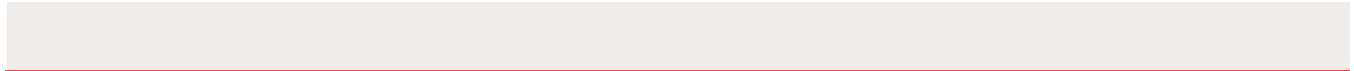

Contents

List of Figures

Figure number	Figure Title	APFP number	Ecodoc number	Revision	Revision Date	Document Part
Figure 26.1	Water environment Study Area and overview of surface water WFD waterbodies and monitoring locations	5 (2) (I)	004866441-01	A	04/08/2023	Part 1 of 2
Figure 26.2a-t	Surface water catchments, including WFD water bodies and water dependent designated conservation sites	5 (2) (I)	004866442-01	A	04/08/2023	Part 1 of 2
Figure 26.3	Solid geology (1:625,000)	5 (2) (a)	004866443-01	A	04/08/2023	Part 1 of 2
Figure 26.4	Superficial geology (1:625,000)	5 (2) (a)	004866444-01	A	04/08/2023	Part 1 of 2
Figure 26.5	Water environment Study Area and groundwater WFD bodies	5 (2) (a)	004866445-01	A	04/08/2023	Part 1 of 2
Figure 26.6a-n	Water Resources including Licensed Abstractions, SPZs PWSs	5 (2) (a)	004866448-01	A	04/08/2023	Part 2 of 2

Figure number	Figure Title	APFP number	Ecodoc number	Revision	Revision Date	Document Part
	and Consented Discharges					
Figure 26.7	Environment Agency Flood Map for Planning overview	5 (2) (a)	004866450-01	A	04/08/2023	Part 2 of 2
Figure 26.8a-c	Environment Agency Risk of Flooding from Surface Water Flood Extent overview	5 (2) (a)	004866451-01	A	04/08/2023	Part 2 of 2
Figure 26.9	Water Environment Cumulative Effects Assessment (CEA) Zone of Influence	5 (2) (a)	004866452-01	A	04/08/2023	Part 2 of 2

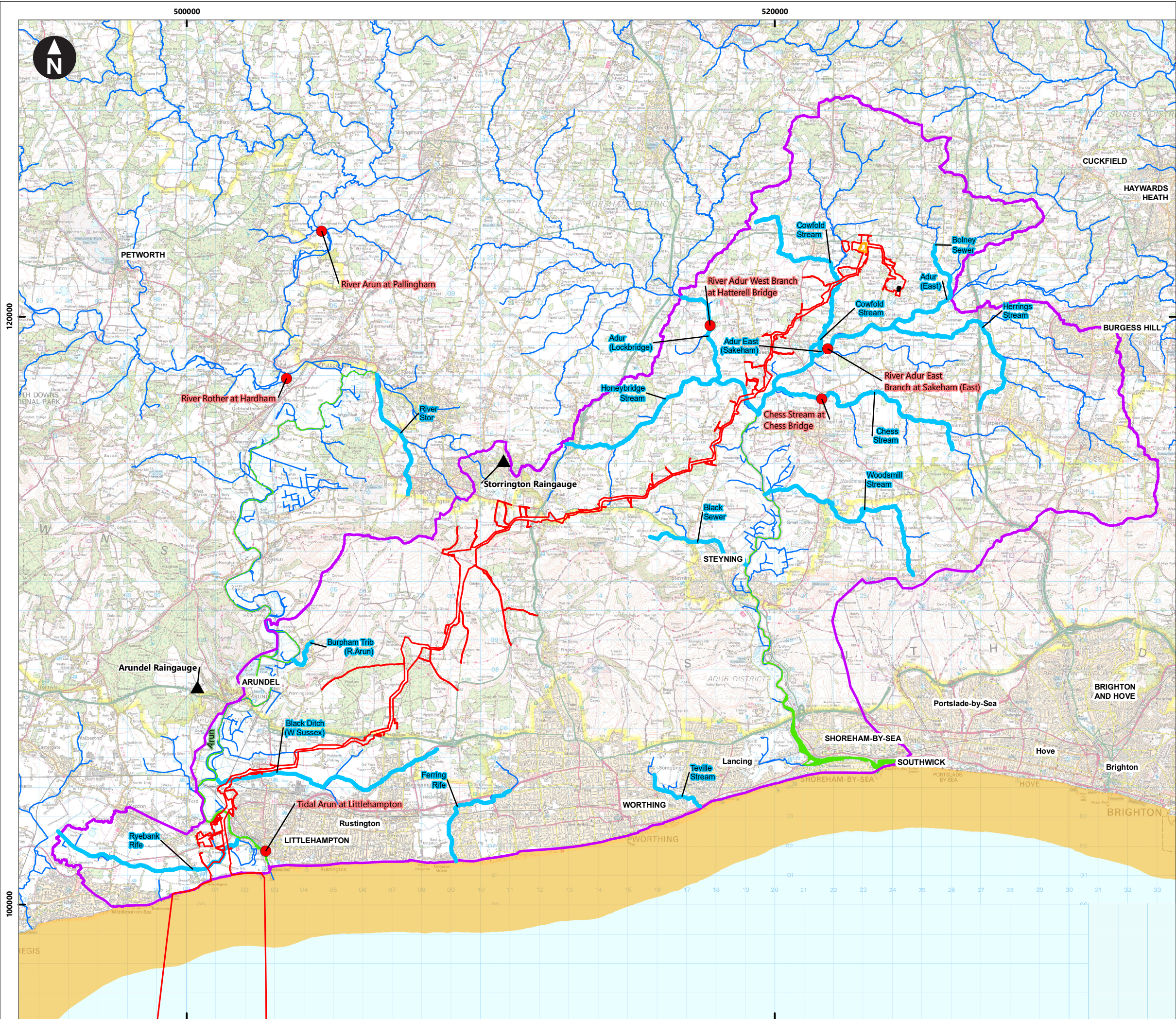

Service Layer Credits: Contains OS data © Crown Copyright and database right 2020

Key

- Proposed DCO Order limits
- Oakendene substation site
- Bolney Substation extension (AIS) and (GIS)
- Water environment Study Area

Water Framework Directive (WFD) water bodies considered within Water environment chapter

- WFD river water bodies
- WFD transitional water bodies
- WFD coastal water bodies
- Rivers
- River gauging locations
- Rain gauge

Rampion 2 Offshore Wind Farm

Figure 26.1 Water environment Study Area and overview of surface water WFD water bodies and monitoring locations

Environmental Statement

System Identifier: 42285-WSPE-ES-ON-FG-OY-5219		Version: 1.0		
Company: WSP	Drawn By: SUTET	Chk/Prvrd: DOUGG	Drawn Date: 04/07/2023	Status: FINAL

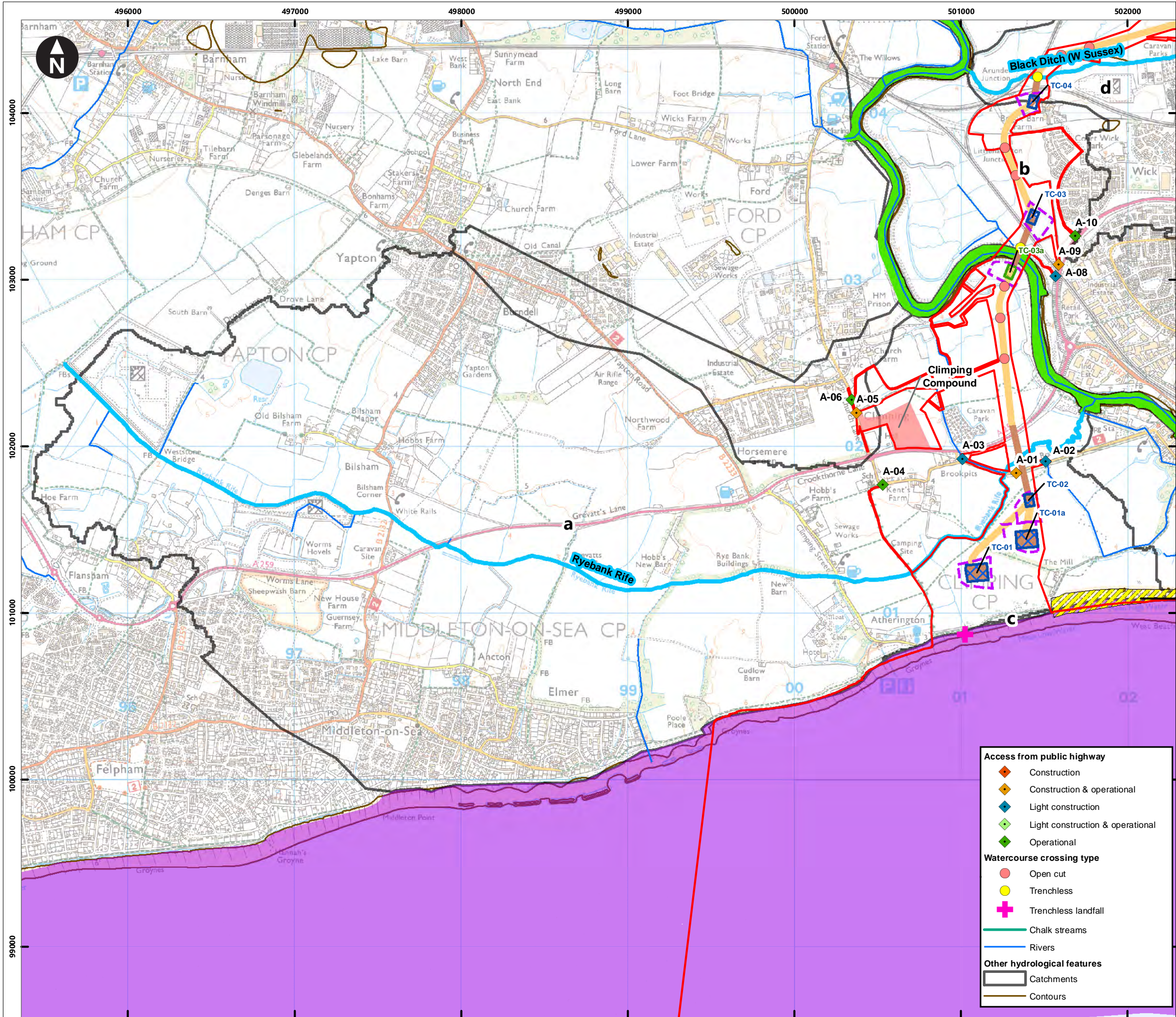

Service Layer Credits: Contains OS data © Crown Copyright and database right 2020
© Crown copyright and database rights (2023) Ordnance Survey 0100031673

- Key**
- Proposed DCO Order Limits
 - Indicative trenchless section
 - Indicative open cut section
 - Bolney substation extension (GIS)
 - Temporary construction compound
 - Bolney substation extension (AIS)
 - Construction access
 - Oakendene substation site
 - Trenchless Crossing (TC) compounds
 - Trenchless Crossing (TC) compound alternatives
 - Trenchless Crossing (TC) limits of deviation
 - Springs
 - Ponds
- South Downs National Park Authority (SDNPA) Ponds (ID - DP)**
- Dew ponds
 - Farmyard ponds
 - Garden ponds
- Local Geological Sites (LGS)**
- Sites of Special Scientific Interest (SSSI)
 - Local Wildlife Sites (LWS)
 - Local Nature Reserves (LNR)
- Water Framework Directive (WFD) water bodies considered within Water environment chapter**
- WFD transitional water bodies
 - WFD coastal water bodies
 - WFD river water bodies

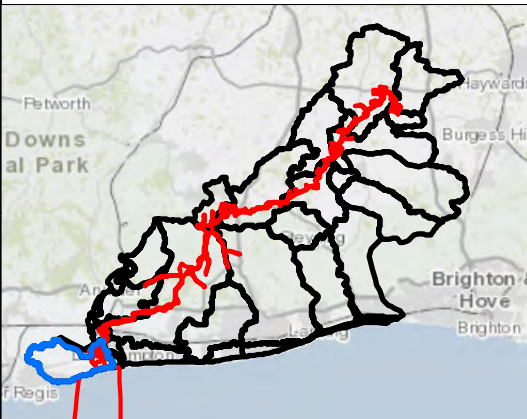

0 0.125 0.25 0.5 0.75 1
Kilometres

1:22,000

British National Grid Transverse Mercator

Rampion Extension Development



Rampion 2 Offshore Wind Farm

Figure 26.2a Surface water catchments, including WFD water bodies and water dependent designated conservation sites

Environmental Statement

System Identifier:		Version:	
42285-WSPE-ES-ON-FG-OY-9259		1.0	
Company:	Drawn By:	Chk/Prvd:	Drawn Date:
WSP	SHEPS	DOUGG	27/07/2023
Status:		FINAL	

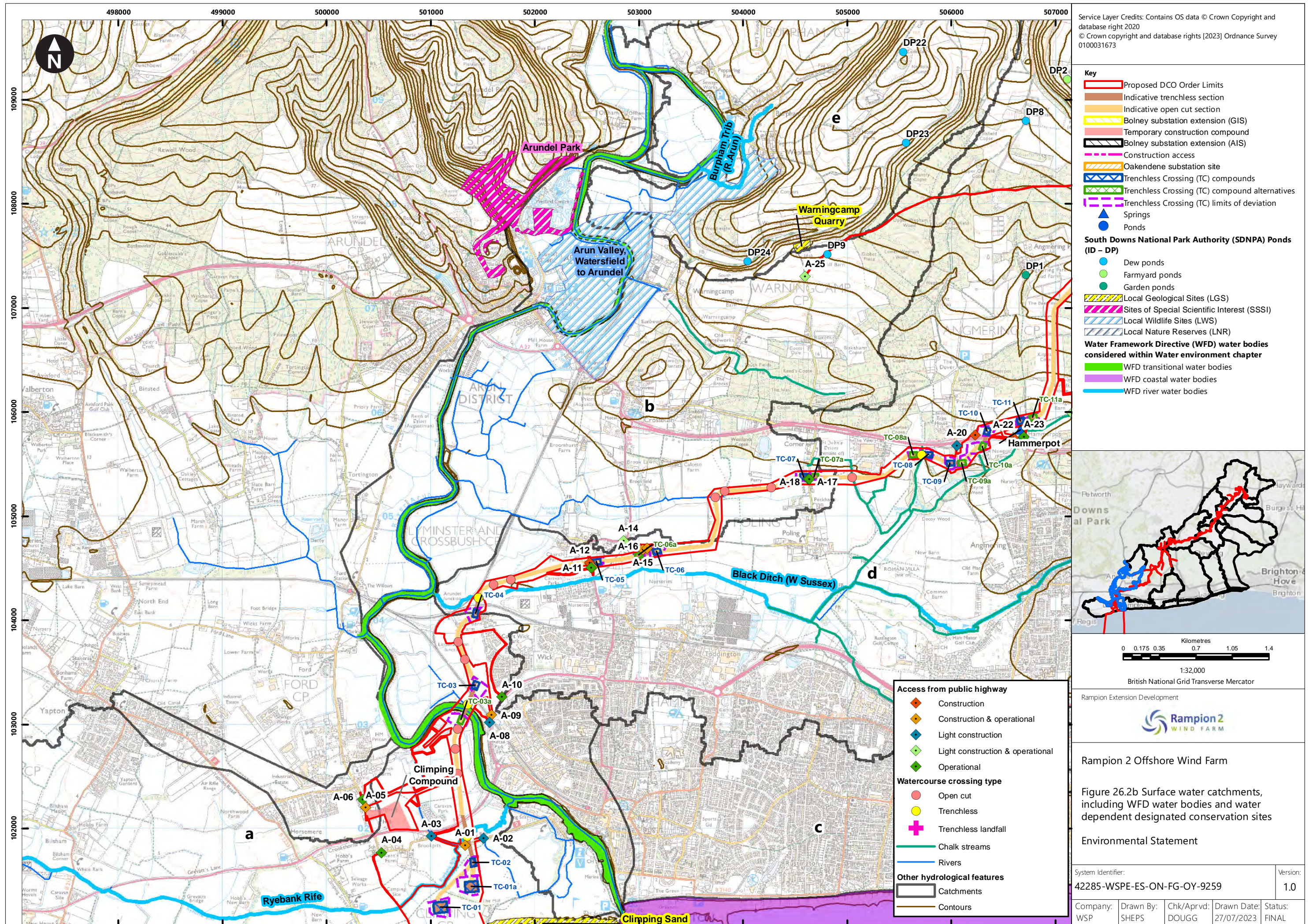

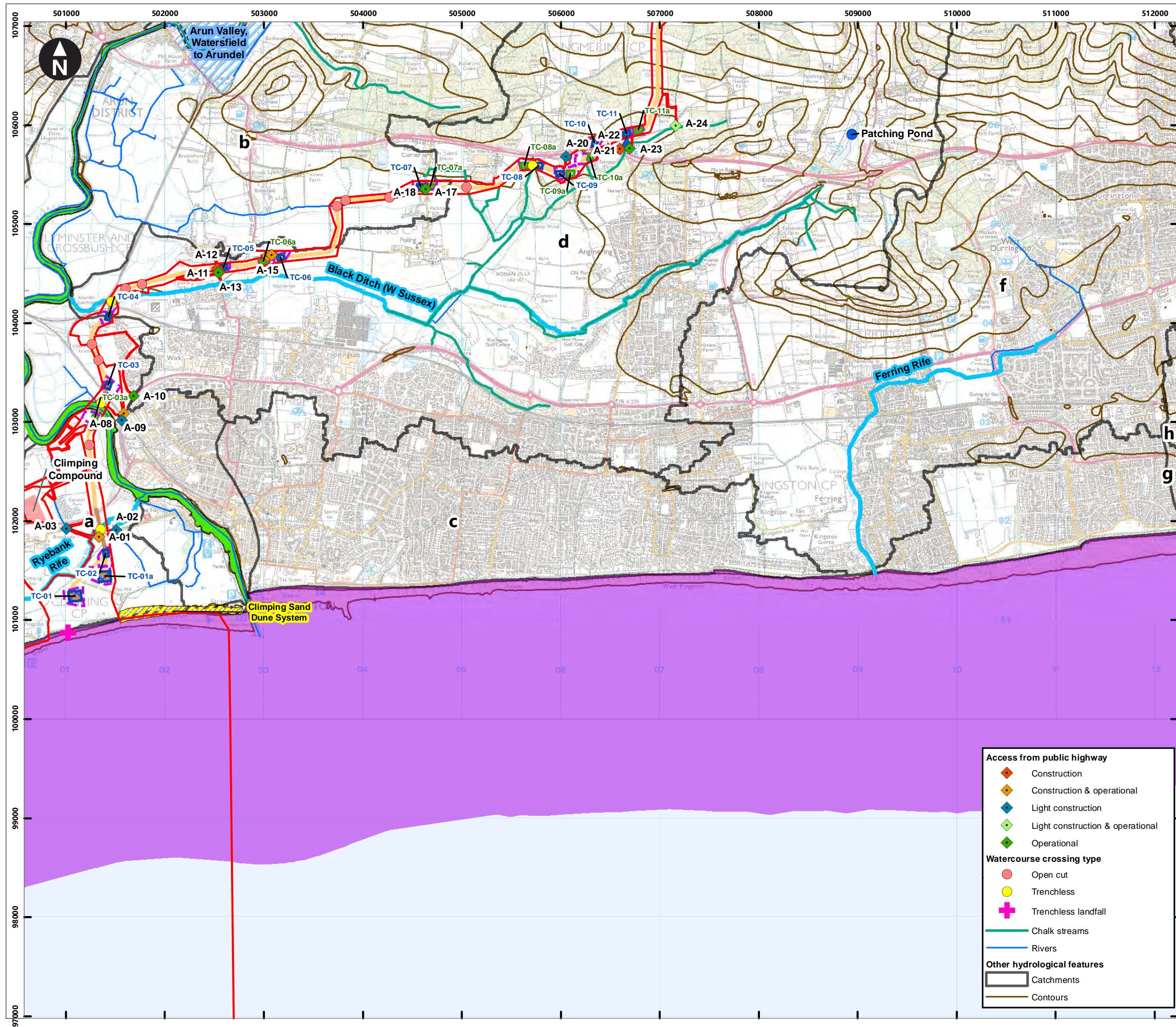

Service Layer Credits: Contains OS data © Crown Copyright and database right 2020
© Crown copyright and database rights [2023] Ordnance Survey 0100031673

- Key**
- Proposed DCO Order Limits
 - Indicative trenchless section
 - Indicative open cut section
 - Bolney substation extension (GIS)
 - Temporary construction compound
 - Bolney substation extension (AIS)
 - Construction access
 - Oakendene substation site
 - Trenchless Crossing (TC) compounds
 - Trenchless Crossing (TC) compound alternatives
 - Trenchless Crossing (TC) limits of deviation
 - Springs
 - Ponds
- South Downs National Park Authority (SDNPA) Ponds (ID – DP)**
- Dew ponds
 - Farmyard ponds
 - Garden ponds
- Local Geological Sites (LGS)**
- Sites of Special Scientific Interest (SSSI)**
- Local Wildlife Sites (LWS)**
- Local Nature Reserves (LNR)**
- Water Framework Directive (WFD) water bodies considered within Water environment chapter**
- WFD transitional water bodies
 - WFD coastal water bodies
 - WFD river water bodies

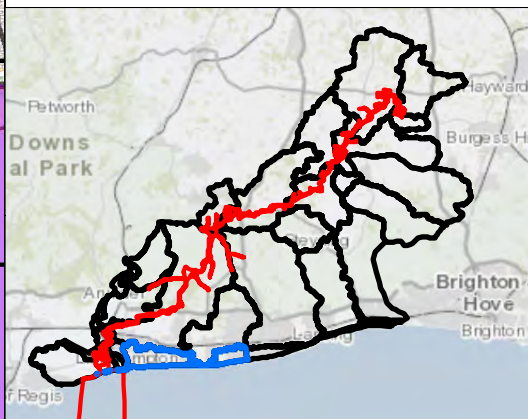

0 0.2 0.4 0.8 1.2 1.6
Kilometres

1:37,000

British National Grid Transverse Mercator

Rampion Extension Development



Rampion 2 Offshore Wind Farm

Figure 26.2c Surface water catchments, including WFD water bodies and water dependent designated conservation sites

Environmental Statement

System Identifier: 42285-WSPE-ES-ON-FG-OY-9259 Version: 1.0

Company: WSP	Drawn By: SHEPS	Chk/Aprvd: DOUGG	Drawn Date: 27/07/2023	Status: FINAL
--------------	-----------------	------------------	------------------------	---------------

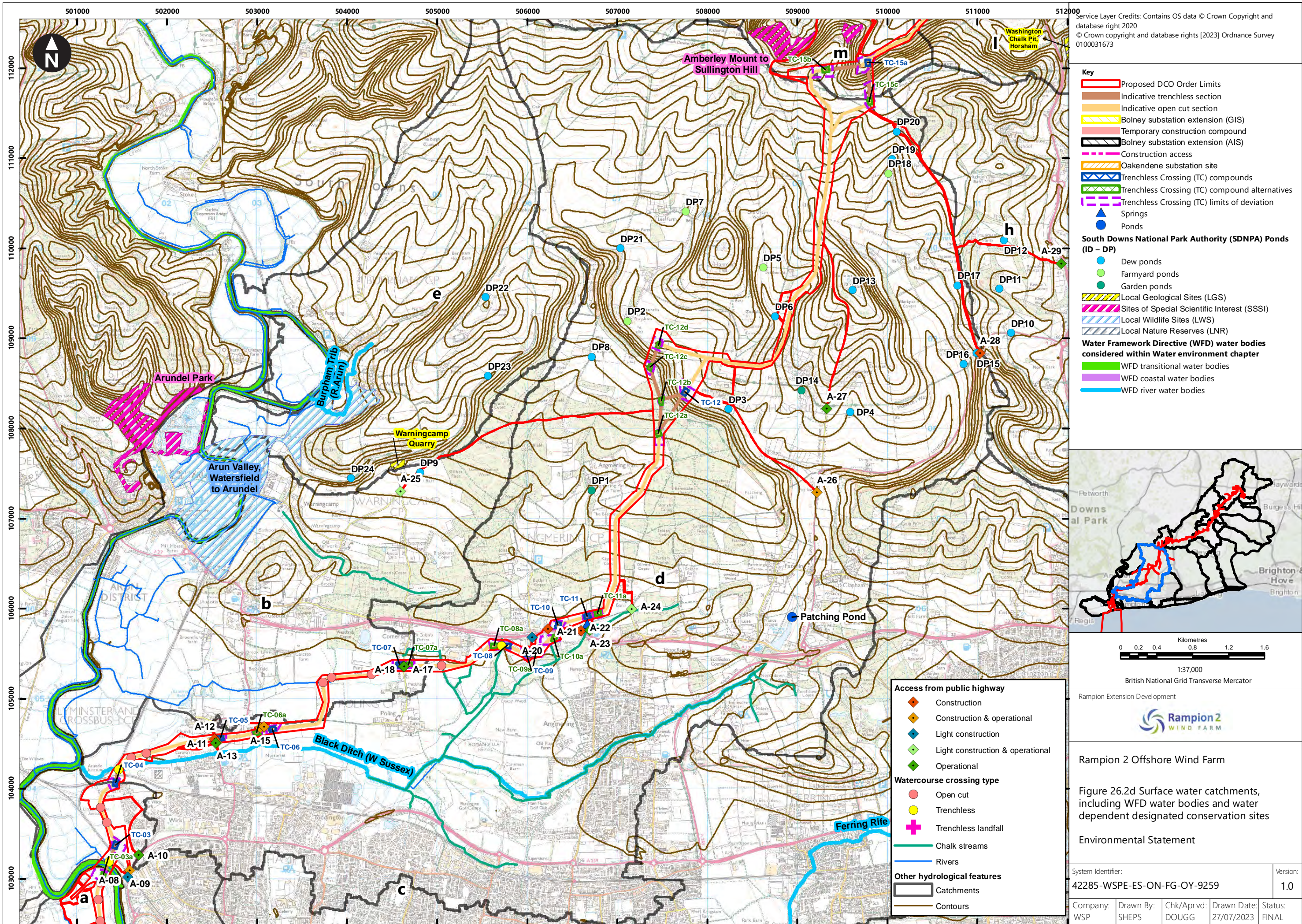

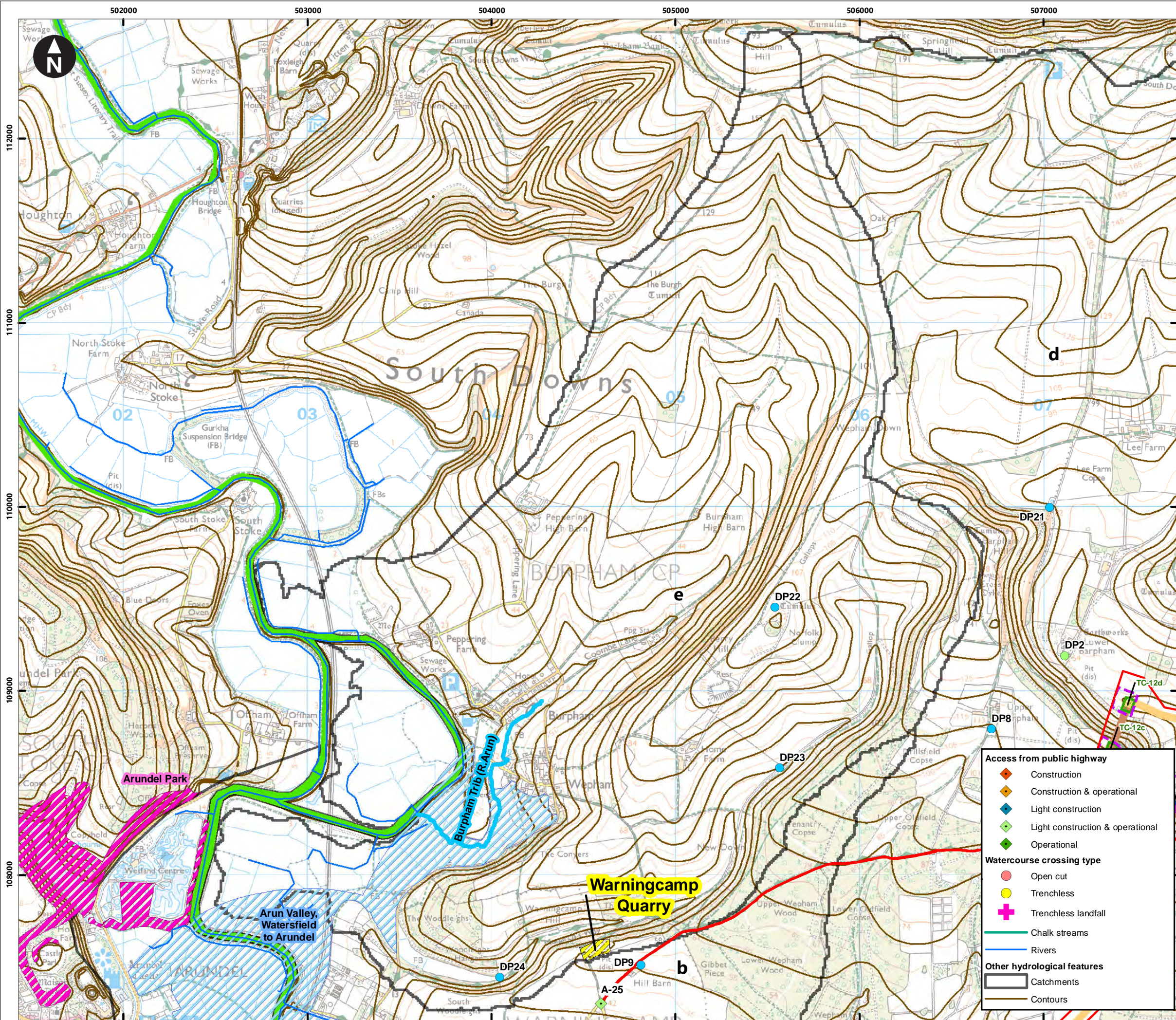

Service Layer Credits: Contains OS data © Crown Copyright and database right 2020
© Crown copyright and database rights (2023) Ordnance Survey 0100031673

- Key**
- Proposed DCO Order Limits
 - Indicative trenchless section
 - Indicative open cut section
 - Bolney substation extension (GIS)
 - Temporary construction compound
 - Bolney substation extension (AIS)
 - Construction access
 - Oakendene substation site
 - Trenchless Crossing (TC) compounds
 - Trenchless Crossing (TC) compound alternatives
 - Trenchless Crossing (TC) limits of deviation
 - Springs
 - Ponds
- South Downs National Park Authority (SDNPA) Ponds (ID - DP)**
- Dew ponds
 - Farmyard ponds
 - Garden ponds
- Local Geological Sites (LGS)**
- Sites of Special Scientific Interest (SSSI)
 - Local Wildlife Sites (LWS)
 - Local Nature Reserves (LNR)
- Water Framework Directive (WFD) water bodies considered within Water environment chapter**
- WFD transitional water bodies
 - WFD coastal water bodies
 - WFD river water bodies

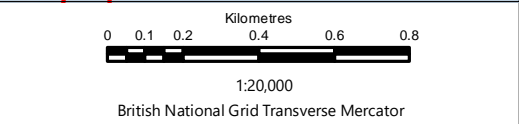
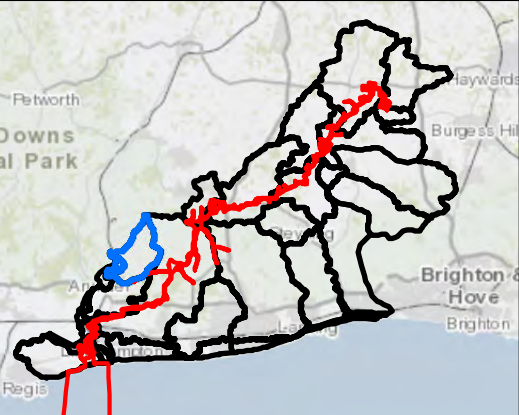

Rampion Extension Development

Rampion 2
WIND FARM

Rampion 2 Offshore Wind Farm

Figure 26.2e Surface water catchments, including WFD water bodies and water dependent designated conservation sites

Environmental Statement

System Identifier:		Version:	
42285-WSPE-ES-ON-FG-OY-9259		1.0	
Company:	Drawn By:	Chk/Aprvd:	Drawn Date:
WSP	SHEPS	DOUGG	27/07/2023
Status:		FINAL	

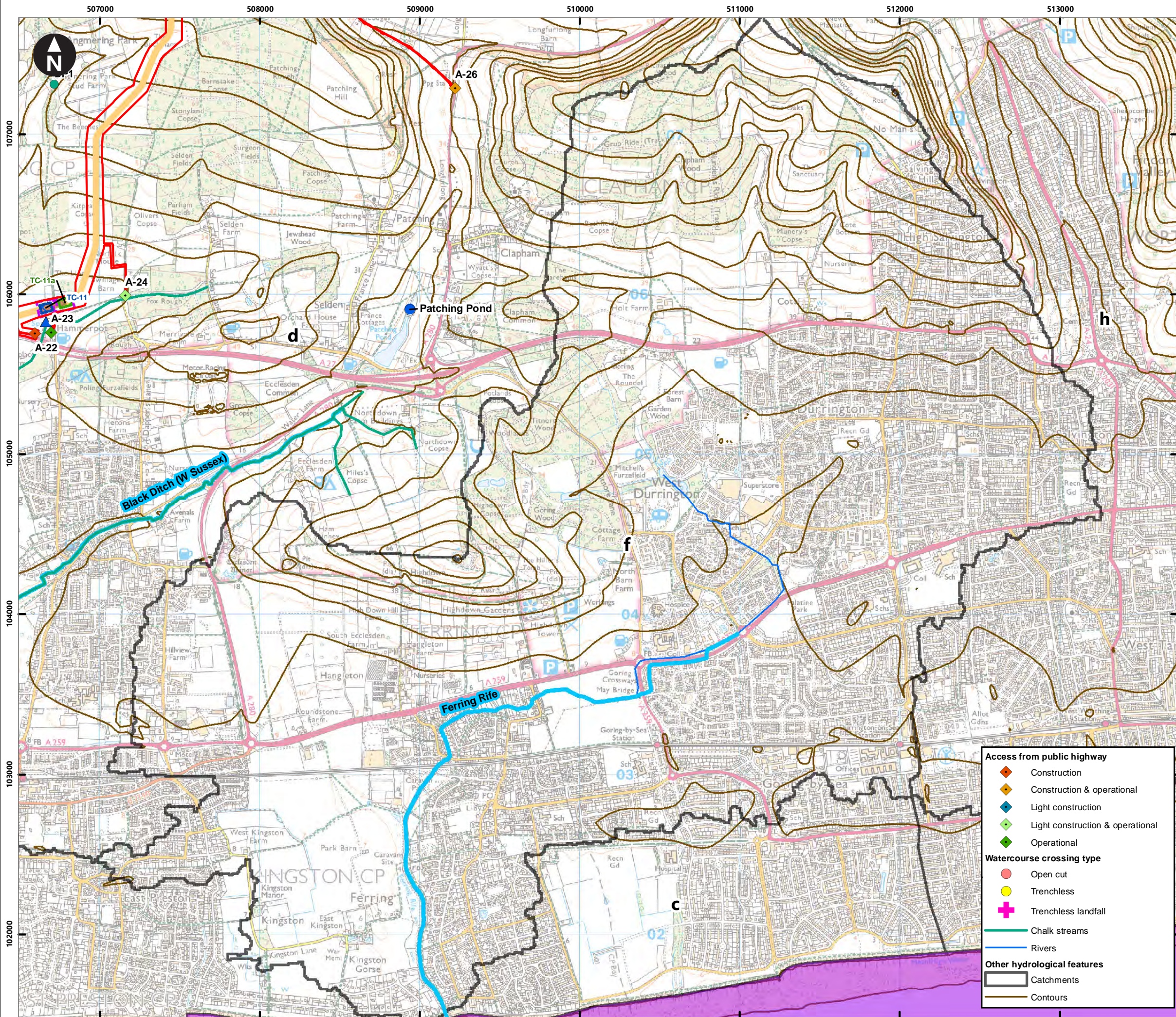

Service Layer Credits: Contains OS data © Crown Copyright and database right 2020
© Crown copyright and database rights [2023] Ordnance Survey 0100031673

- Key**
- Proposed DCO Order Limits
 - Indicative trenchless section
 - Indicative open cut section
 - Bolney substation extension (GIS)
 - Temporary construction compound
 - Bolney substation extension (AIS)
 - Construction access
 - Oakendene substation site
 - Trenchless Crossing (TC) compounds
 - Trenchless Crossing (TC) compound alternatives
 - Trenchless Crossing (TC) limits of deviation
 - Springs
 - Ponds
- South Downs National Park Authority (SDNPA) Ponds (ID - DP)**
- Dew ponds
 - Farmyard ponds
 - Garden ponds
- Local Geological Sites (LGS)**
- Sites of Special Scientific Interest (SSSI)
 - Local Wildlife Sites (LWS)
 - Local Nature Reserves (LNR)
- Water Framework Directive (WFD) water bodies considered within Water environment chapter**
- WFD transitional water bodies
 - WFD coastal water bodies
 - WFD river water bodies

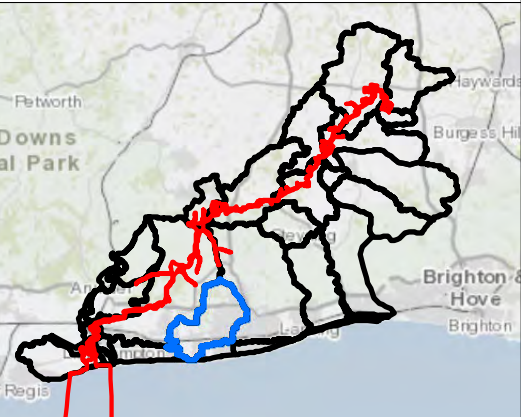

0 0.125 0.25 0.5 0.75 1
Kilometres
1:23,000
British National Grid Transverse Mercator

Rampion Extension Development
Rampion 2
WIND FARM

Rampion 2 Offshore Wind Farm
Figure 26.2f Surface water catchments, including WFD water bodies and water dependent designated conservation sites
Environmental Statement

System Identifier: 42285-WSPE-ES-ON-FG-OY-9259		Version: 1.0	
Company: WSP	Drawn By: SHEPS	Chk/Aprvd: DOUGG	Drawn Date: Status: 27/07/2023 FINAL

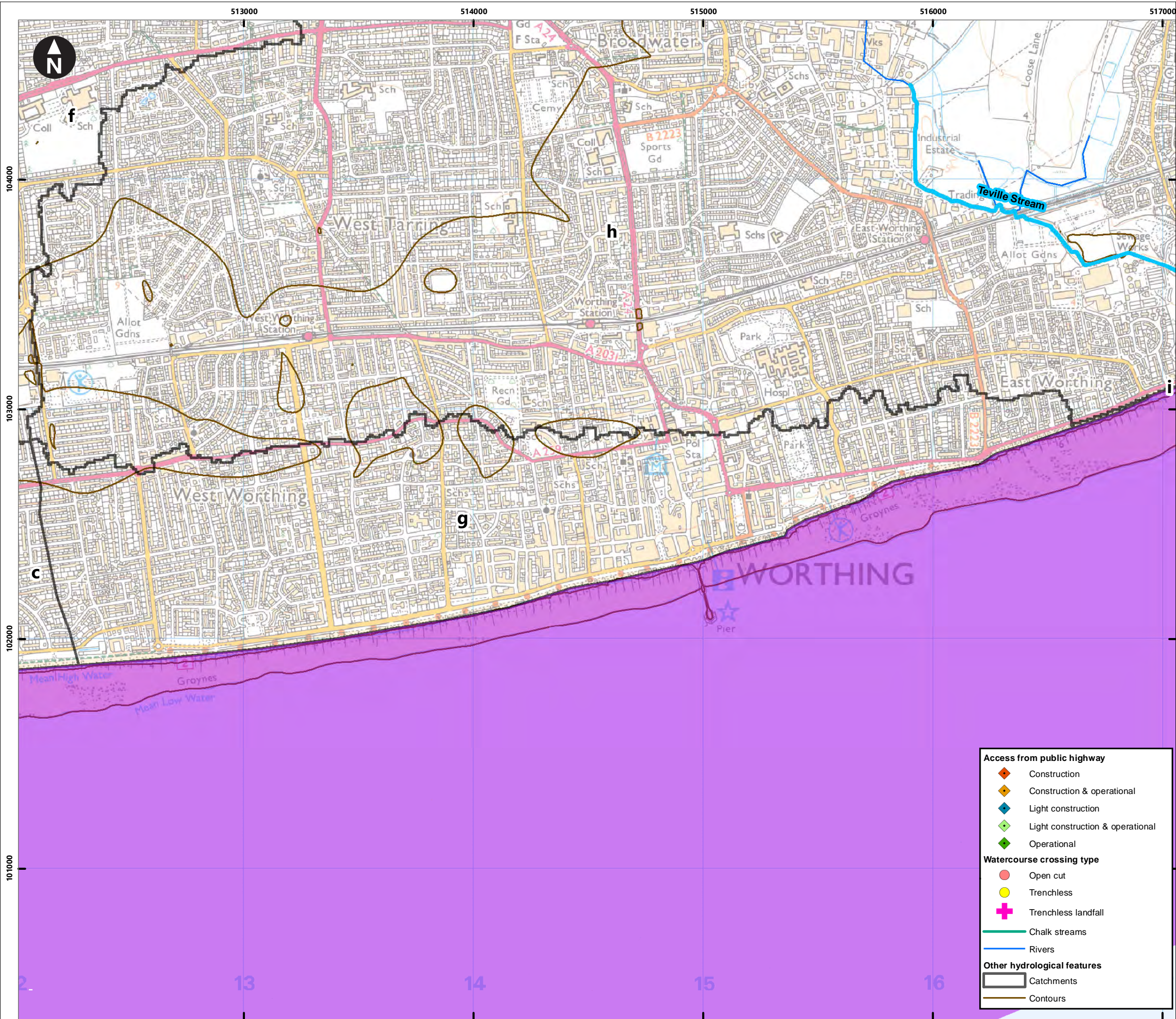

Service Layer Credits: Contains OS data © Crown Copyright and database right 2020
© Crown copyright and database rights [2023] Ordnance Survey 0100031673

- Key**
- Proposed DCO Order Limits
 - Indicative trenchless section
 - Indicative open cut section
 - Bolney substation extension (GIS)
 - Temporary construction compound
 - Bolney substation extension (AIS)
 - Construction access
 - Oakendene substation site
 - Trenchless Crossing (TC) compounds
 - Trenchless Crossing (TC) compound alternatives
 - Trenchless Crossing (TC) limits of deviation
 - Springs
 - Ponds
- South Downs National Park Authority (SDNPA) Ponds (ID - DP)**
- Dew ponds
 - Farmyard ponds
 - Garden ponds
- Local Geological Sites (LGS)**
- Sites of Special Scientific Interest (SSSI)
 - Local Wildlife Sites (LWS)
 - Local Nature Reserves (LNR)
- Water Framework Directive (WFD) water bodies considered within Water environment chapter**
- WFD transitional water bodies
 - WFD coastal water bodies
 - WFD river water bodies

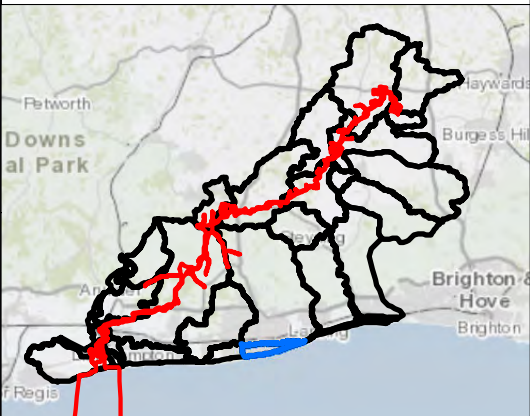

Kilometres
0 0.075 0.15 0.3 0.45 0.6
1:16,000
British National Grid Transverse Mercator

Rampion Extension Development



Rampion 2 Offshore Wind Farm

Figure 26.2g Surface water catchments, including WFD water bodies and water dependent designated conservation sites

Environmental Statement

System Identifier: 42285-WSPE-ES-ON-FG-OY-9259				Version: 1.0
Company: WSP	Drawn By: SHEPS	Chk/Aprvd: DOUGG	Drawn Date: 27/07/2023	Status: FINAL

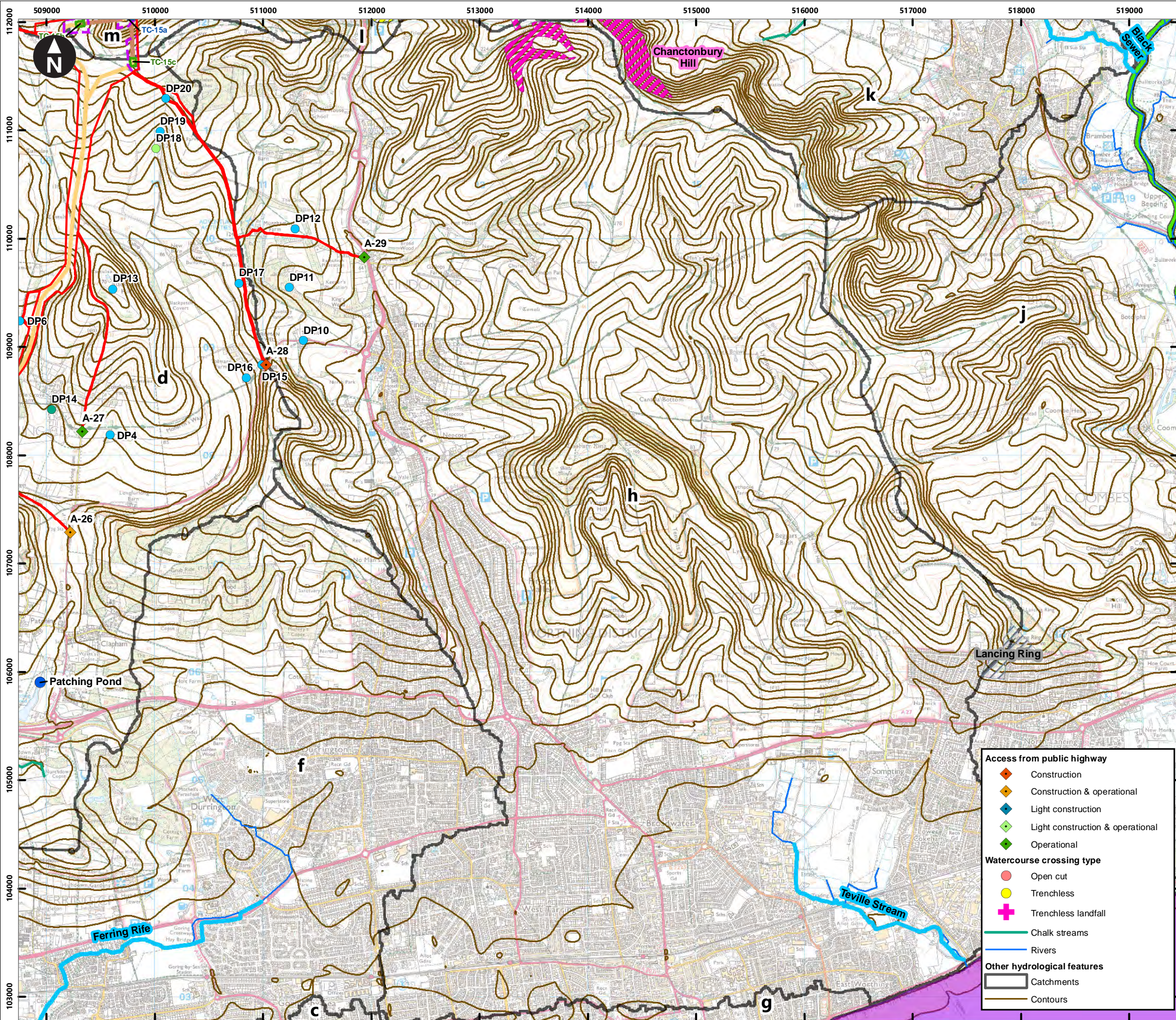

Service Layer Credits: Contains OS data © Crown Copyright and database right 2020
© Crown copyright and database rights (2023) Ordnance Survey 0100031673

- Key**
- Proposed DCO Order Limits
 - Indicative trenchless section
 - Indicative open cut section
 - Bolney substation extension (GIS)
 - Temporary construction compound
 - Bolney substation extension (AIS)
 - Construction access
 - Oakendene substation site
 - Trenchless Crossing (TC) compounds
 - Trenchless Crossing (TC) compound alternatives
 - Trenchless Crossing (TC) limits of deviation
 - Springs
 - Ponds
- South Downs National Park Authority (SDNPA) Ponds (ID – DP)**
- Dew ponds
 - Farmyard ponds
 - Garden ponds
- Local Geological Sites (LGS)**
- Sites of Special Scientific Interest (SSSI)
 - Local Wildlife Sites (LWS)
 - Local Nature Reserves (LNR)
- Water Framework Directive (WFD) water bodies considered within Water environment chapter**
- WFD transitional water bodies
 - WFD coastal water bodies
 - WFD river water bodies

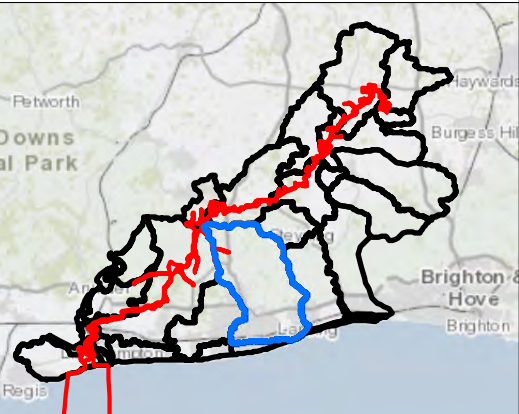

0 0.175 0.35 0.7 1.05 1.4
Kilometres
1:34,000
British National Grid Transverse Mercator

Rampion Extension Development
Rampion 2
WIND FARM

Rampion 2 Offshore Wind Farm
Figure 26.2h Surface water catchments, including WFD water bodies and water dependent designated conservation sites
Environmental Statement

System Identifier: 42285-WSPE-ES-ON-FG-OY-9259		Version: 1.0	
Company: WSP	Drawn By: SHEPS	Chk/Aprvd: DOUGG	Drawn Date: Status: 27/07/2023 FINAL

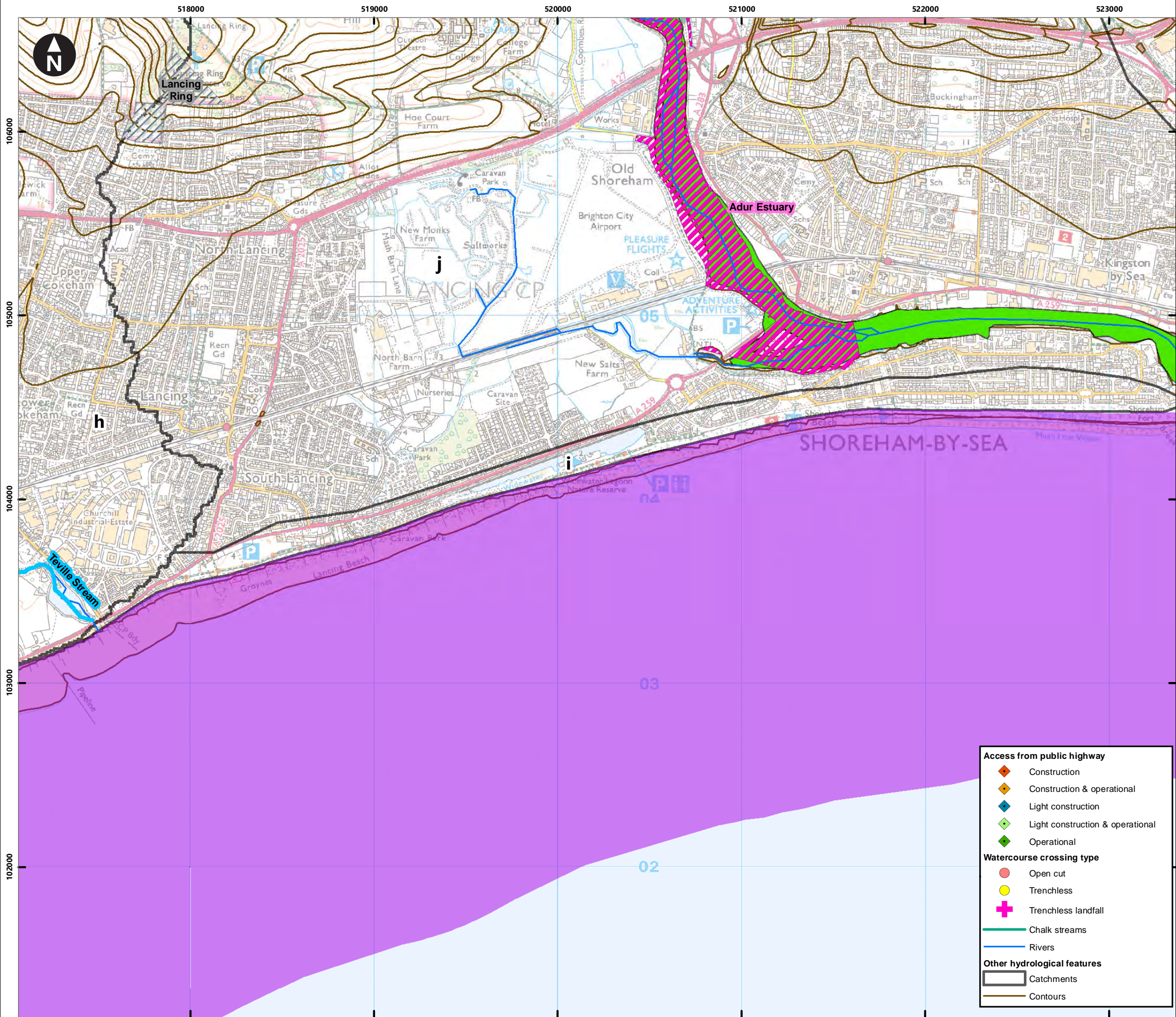

Service Layer Credits: Contains OS data © Crown Copyright and database right 2020
© Crown copyright and database rights [2023] Ordnance Survey 0100031673

- Key**
- Proposed DCO Order Limits
 - Indicative trenchless section
 - Indicative open cut section
 - Bolney substation extension (GIS)
 - Temporary construction compound
 - Bolney substation extension (AIS)
 - Construction access
 - Oakendene substation site
 - Trenchless Crossing (TC) compounds
 - Trenchless Crossing (TC) compound alternatives
 - Trenchless Crossing (TC) limits of deviation
 - Springs
 - Ponds
- South Downs National Park Authority (SDNPA) Ponds (ID - DP)**
- Dew ponds
 - Farmyard ponds
 - Garden ponds
- Local Geological Sites (LGS)**
- Local Geological Sites (LGS)
 - Sites of Special Scientific Interest (SSSI)
 - Local Wildlife Sites (LWS)
 - Local Nature Reserves (LNR)
- Water Framework Directive (WFD) water bodies considered within Water environment chapter**
- WFD transitional water bodies
 - WFD coastal water bodies
 - WFD river water bodies

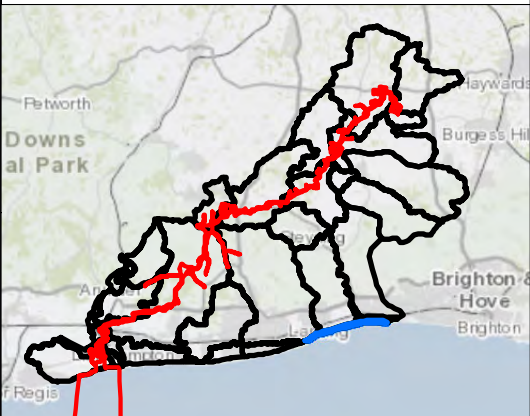

0 0.1 0.2 0.4 0.6 0.8
Kilometres

1:20,000

British National Grid Transverse Mercator

Rampion Extension Development



Rampion 2 Offshore Wind Farm

Figure 26.2i Surface water catchments, including WFD water bodies and water dependent designated conservation sites

Environmental Statement

System Identifier: 42285-WSPE-ES-ON-FG-OY-9259 Version: 1.0

Company: WSP	Drawn By: SHEPS	Chk/Aprvd: DOUGG	Drawn Date: 27/07/2023	Status: FINAL
--------------	-----------------	------------------	------------------------	---------------

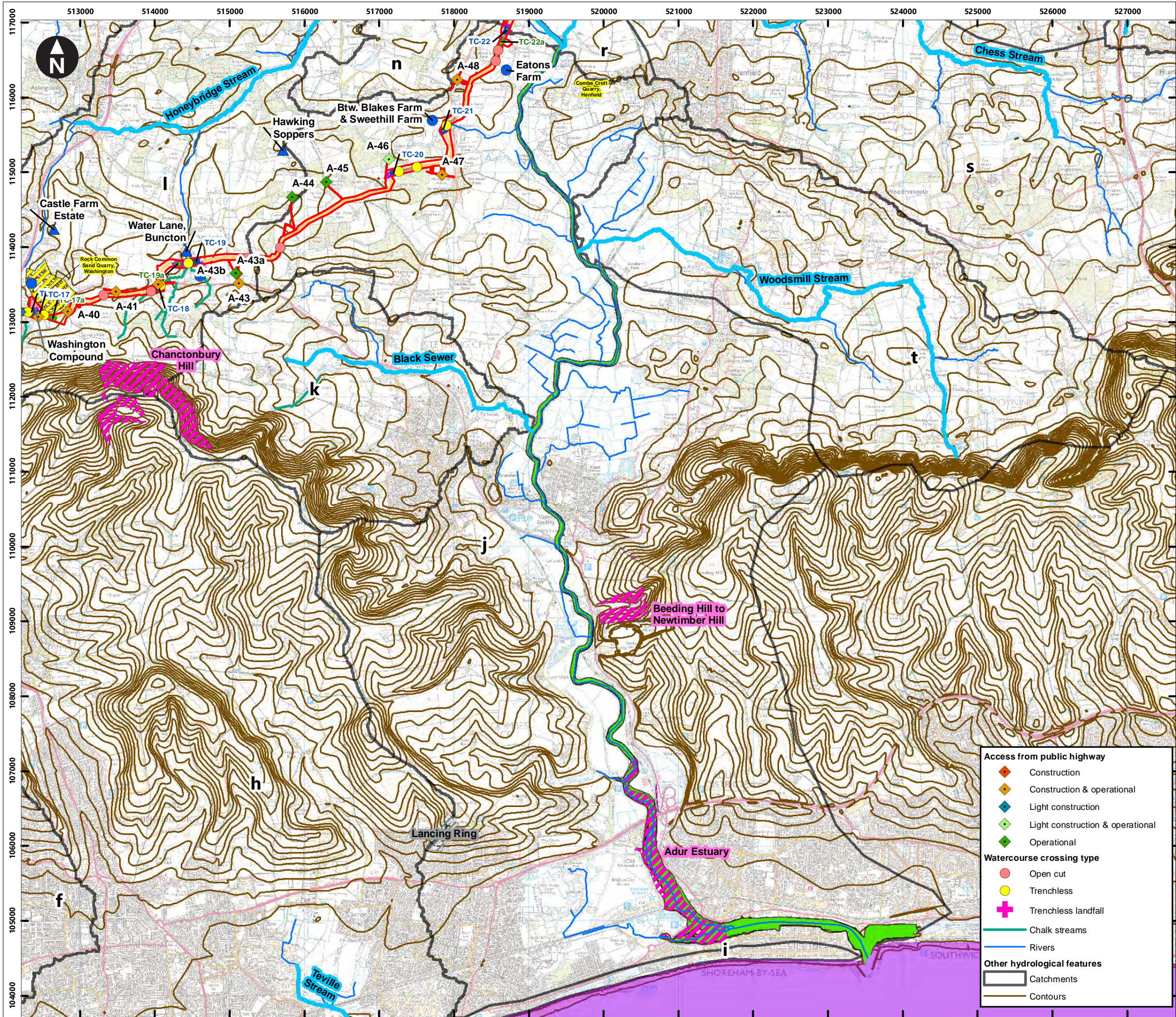

Service Layer Credits: Contains OS data © Crown Copyright and database right 2020
© Crown copyright and database rights [2023] Ordnance Survey 0100031673

- Key**
- Proposed DCO Order Limits
 - Indicative trenchless section
 - Indicative open cut section
 - Bolney substation extension (GIS)
 - Temporary construction compound
 - Bolney substation extension (AIS)
 - Construction access
 - Oakendene substation site
 - Trenchless Crossing (TC) compounds
 - Trenchless Crossing (TC) compound alternatives
 - Trenchless Crossing (TC) limits of deviation
 - Springs
 - Ponds
- South Downs National Park Authority (SDNPA) Ponds (ID - DP)**
- Dew ponds
 - Farmyard ponds
 - Garden ponds
- Local Geological Sites (LGS)**
- Sites of Special Scientific Interest (SSSI)
 - Local Wildlife Sites (LWS)
 - Local Nature Reserves (LNR)
- Water Framework Directive (WFD) water bodies considered within Water environment chapter**
- WFD transitional water bodies
 - WFD coastal water bodies
 - WFD river water bodies

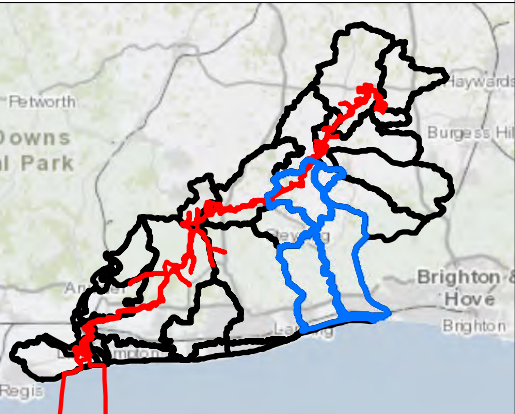

0 0.275 0.55 1.1 1.65 2.2
Kilometres

1:49,000
British National Grid Transverse Mercator

Rampion Extension Development



Rampion 2 Offshore Wind Farm

Figure 26.2j Surface water catchments, including WFD water bodies and water dependent designated conservation sites

Environmental Statement

System Identifier: 42285-WSPE-ES-ON-FG-OY-9259 Version: 1.0

Company: WSP	Drawn By: SHEPS	Chk/Aprvd: DOUGG	Drawn Date: 27/07/2023	Status: FINAL
--------------	-----------------	------------------	------------------------	---------------

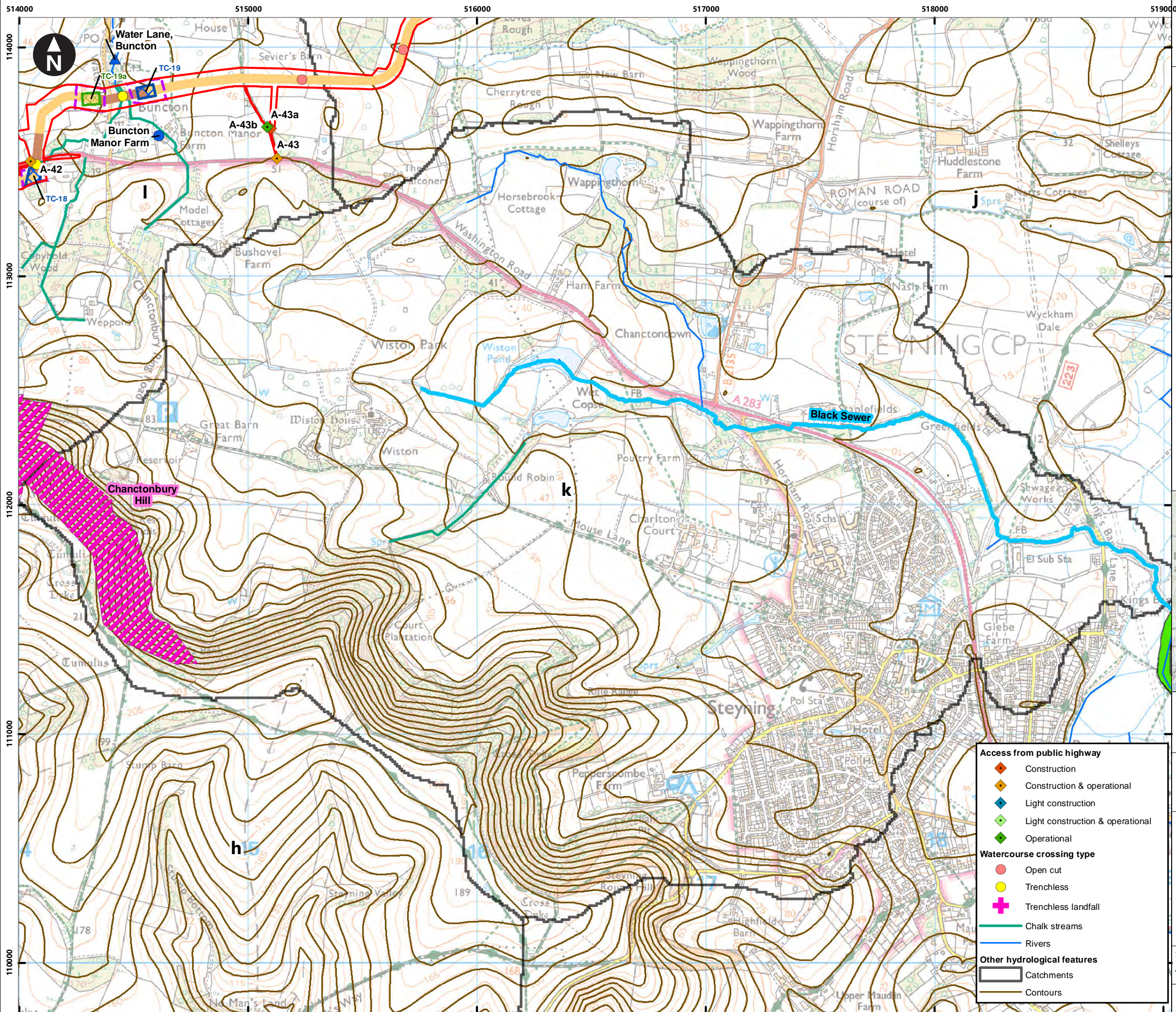

Service Layer Credits: Contains OS data © Crown Copyright and database right 2020
© Crown copyright and database rights [2023] Ordnance Survey 0100031673

- Key**
- Proposed DCO Order Limits
 - Indicative trenchless section
 - Indicative open cut section
 - Bolney substation extension (GIS)
 - Temporary construction compound
 - Bolney substation extension (AIS)
 - Construction access
 - Oakendene substation site
 - Trenchless Crossing (TC) compounds
 - Trenchless Crossing (TC) compound alternatives
 - Trenchless Crossing (TC) limits of deviation
 - Springs
 - Ponds
- South Downs National Park Authority (SDNPA) Ponds (ID - DP)**
- Dew ponds
 - Farmyard ponds
 - Garden ponds
- Local Geological Sites (LGS)**
- Sites of Special Scientific Interest (SSSI)
 - Local Wildlife Sites (LWS)
 - Local Nature Reserves (LNR)
- Water Framework Directive (WFD) water bodies considered within Water environment chapter**
- WFD transitional water bodies
 - WFD coastal water bodies
 - WFD river water bodies

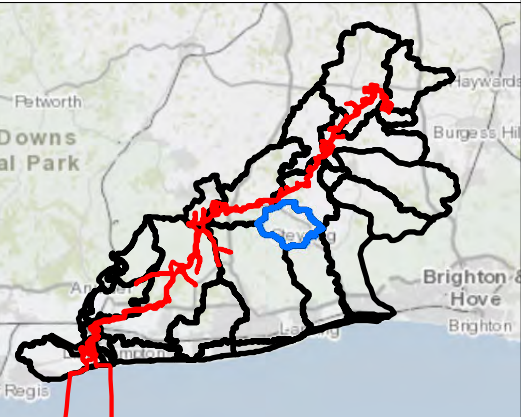

0 0.075 0.15 0.3 0.45 0.6
Kilometres
1:16,000
British National Grid Transverse Mercator

- Access from public highway**
- Construction
 - Construction & operational
 - Light construction
 - Light construction & operational
 - Operational
- Watercourse crossing type**
- Open cut
 - Trenchless
 - Trenchless landfall
- Other hydrological features**
- Chalk streams
 - Rivers
 - Catchments
 - Contours

Rampion Extension Development

Rampion 2 Offshore Wind Farm

Figure 26.2k Surface water catchments, including WFD water bodies and water dependent designated conservation sites

Environmental Statement

System Identifier: 42285-WSPE-ES-ON-FG-OY-9259		Version: 1.0		
Company: WSP	Drawn By: SHEPS	Chk/Aprvd: DOUGG	Drawn Date: 27/07/2023	Status: FINAL

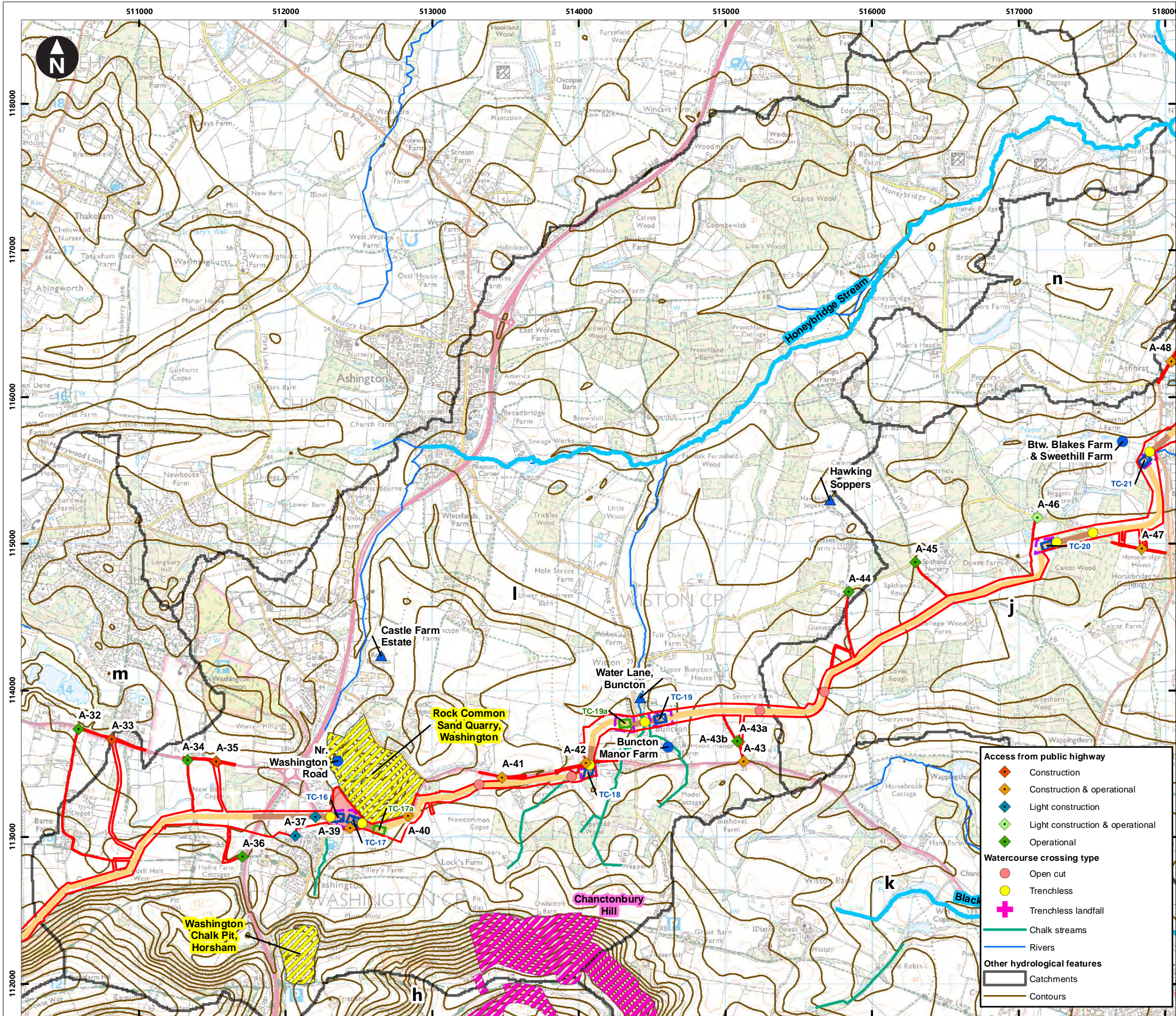

Service Layer Credits: Contains OS data © Crown Copyright and database right 2020
© Crown copyright and database rights [2023] Ordnance Survey 0100031673

- Key**
- Proposed DCO Order Limits
 - Indicative trenchless section
 - Indicative open cut section
 - Bolney substation extension (GIS)
 - Temporary construction compound
 - Bolney substation extension (AIS)
 - Construction access
 - Oakendene substation site
 - Trenchless Crossing (TC) compounds
 - Trenchless Crossing (TC) compound alternatives
 - Trenchless Crossing (TC) limits of deviation
 - Springs
 - Ponds
- South Downs National Park Authority (SDNPA) Ponds (ID - DP)**
- Dew ponds
 - Farmyard ponds
 - Garden ponds
- Local Geological Sites (LGS)**
- Sites of Special Scientific Interest (SSSI)
 - Local Wildlife Sites (LWS)
 - Local Nature Reserves (LNR)
- Water Framework Directive (WFD) water bodies considered within Water environment chapter**
- WFD transitional water bodies
 - WFD coastal water bodies
 - WFD river water bodies

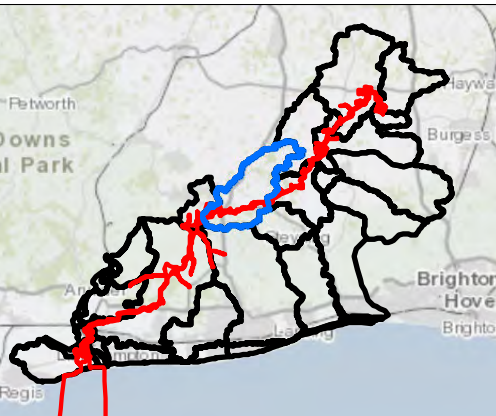

0 0.125 0.25 0.5 0.75 1
Kilometres
1:25,000
British National Grid Transverse Mercator

Rampion Extension Development



Rampion 2 Offshore Wind Farm

Figure 26.21 Surface water catchments, including WFD water bodies and water dependent designated conservation sites

Environmental Statement

System Identifier: 42285-WSPE-ES-ON-FG-OY-9259
Version: 1.0

Company: WSP	Drawn By: SHEPS	Chk/Prvrd: DOUGG	Drawn Date: 27/07/2023	Status: FINAL
--------------	-----------------	------------------	------------------------	---------------

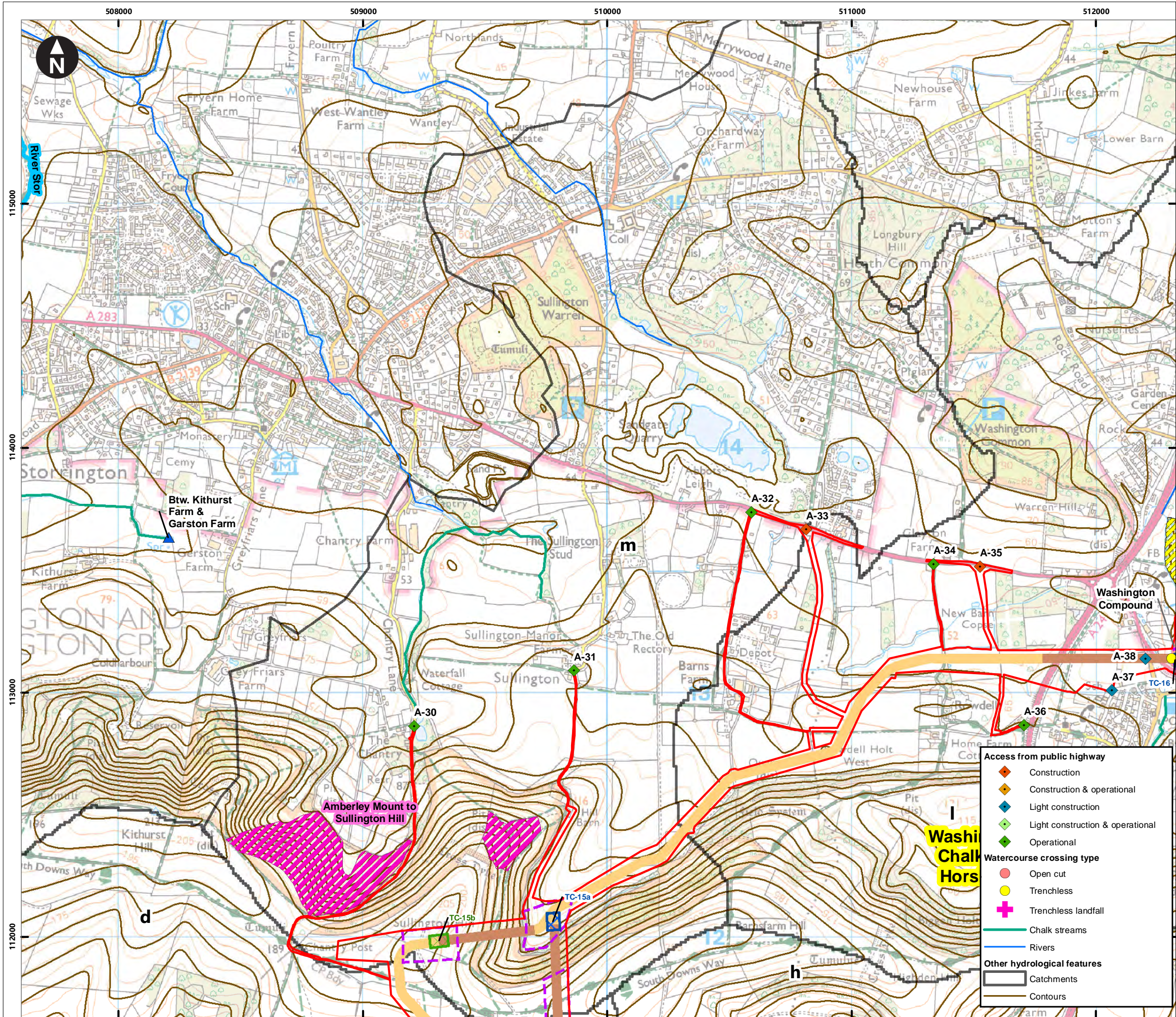

Service Layer Credits: Contains OS data © Crown Copyright and database right 2020
© Crown copyright and database rights (2023) Ordnance Survey 0100031673

- Key**
- Proposed DCO Order Limits
 - Indicative trenchless section
 - Indicative open cut section
 - Bolney substation extension (GIS)
 - Temporary construction compound
 - Bolney substation extension (AIS)
 - Construction access
 - Oakendene substation site
 - Trenchless Crossing (TC) compounds
 - Trenchless Crossing (TC) compound alternatives
 - Trenchless Crossing (TC) limits of deviation
 - Springs
 - Ponds
- South Downs National Park Authority (SDNPA) Ponds (ID - DP)**
- Dew ponds
 - Farmyard ponds
 - Garden ponds
- Local Geological Sites (LGS)**
- Sites of Special Scientific Interest (SSSI)
 - Local Wildlife Sites (LWS)
 - Local Nature Reserves (LNR)
- Water Framework Directive (WFD) water bodies considered within Water environment chapter**
- WFD transitional water bodies
 - WFD coastal water bodies
 - WFD river water bodies

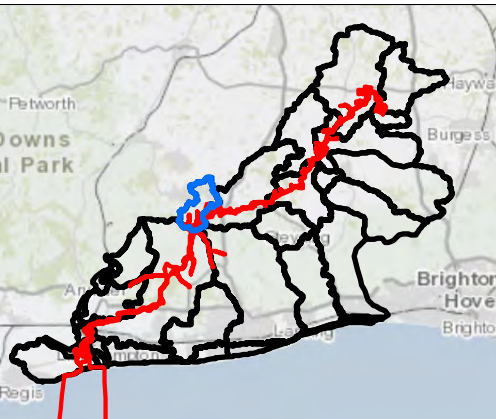

0 0.075 0.15 0.3 0.45 0.6
Kilometres

1:15,000

British National Grid Transverse Mercator

Rampion Extension Development



Rampion 2 Offshore Wind Farm

Figure 26.2m Surface water catchments, including WFD water bodies and water dependent designated conservation sites

Environmental Statement

System Identifier: 42285-WSPE-ES-ON-FG-OY-9259 Version: 1.0

Company: WSP	Drawn By: SHEPS	Chk/Aprvd: DOUGG	Drawn Date: 27/07/2023	Status: FINAL
--------------	-----------------	------------------	------------------------	---------------

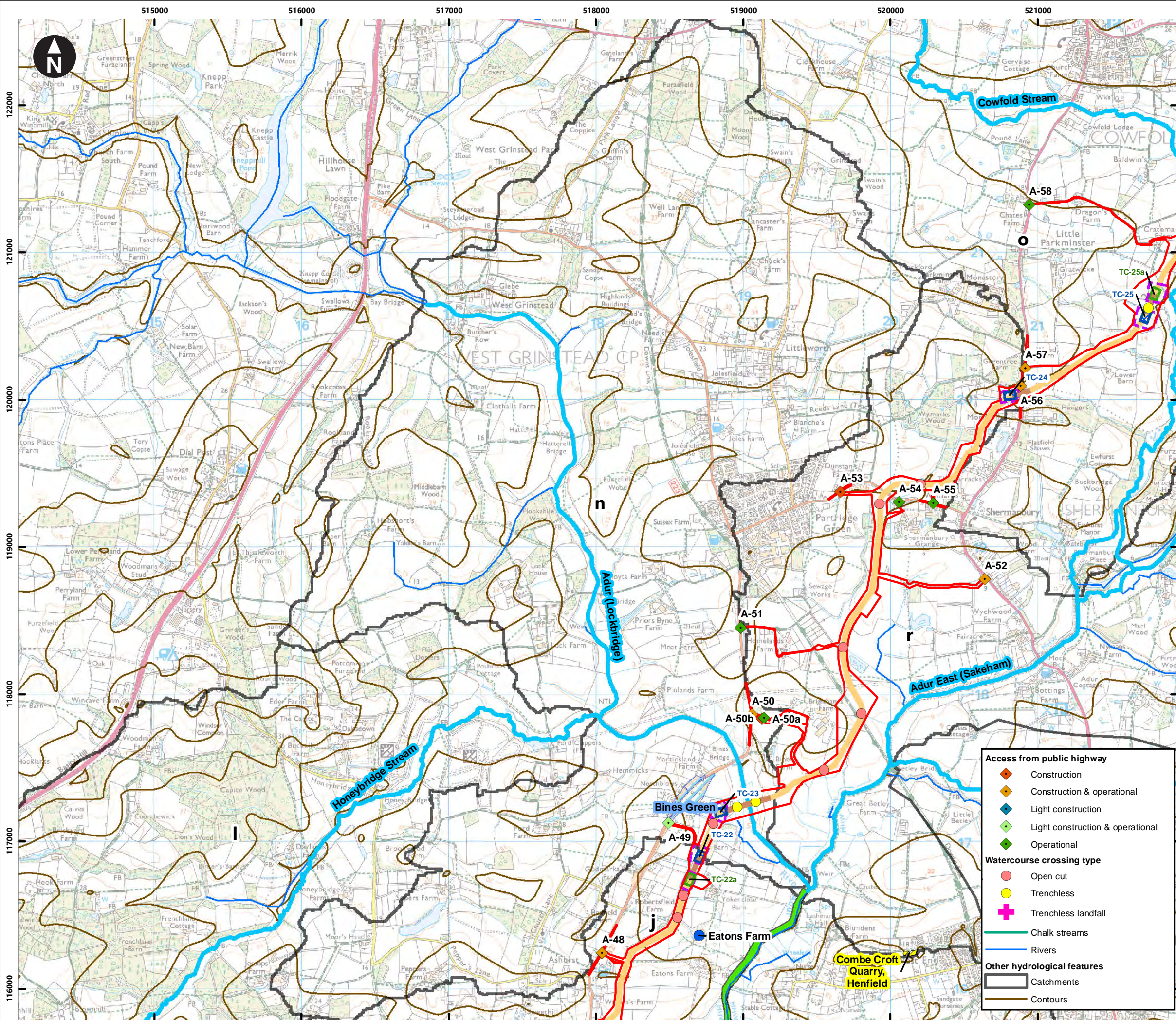

Service Layer Credits: Contains OS data © Crown Copyright and database right 2020
© Crown copyright and database rights [2023] Ordnance Survey 0100031673

- Key**
- Proposed DCO Order Limits
 - Indicative trenchless section
 - Indicative open cut section
 - Bolney substation extension (GIS)
 - Temporary construction compound
 - Bolney substation extension (AIS)
 - Construction access
 - Oakendene substation site
 - Trenchless Crossing (TC) compounds
 - Trenchless Crossing (TC) compound alternatives
 - Trenchless Crossing (TC) limits of deviation
 - Springs
 - Ponds
- South Downs National Park Authority (SDNPA) Ponds (ID - DP)**
- Dew ponds
 - Farmyard ponds
 - Garden ponds
- Local Geological Sites (LGS)**
- Sites of Special Scientific Interest (SSSI)
 - Local Wildlife Sites (LWS)
 - Local Nature Reserves (LNR)
- Water Framework Directive (WFD) water bodies considered within Water environment chapter**
- WFD transitional water bodies
 - WFD coastal water bodies
 - WFD river water bodies

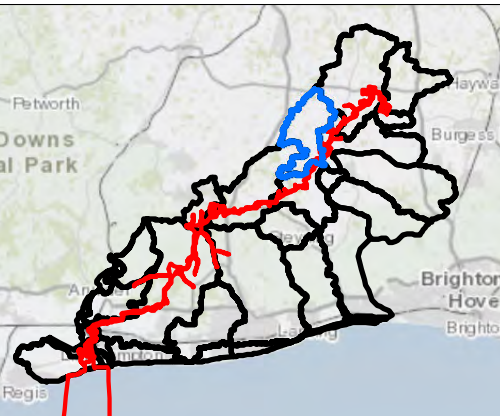

0 0.125 0.25 0.5 0.75 1
Kilometres
1:25,000
British National Grid Transverse Mercator

Rampion Extension Development



Rampion 2 Offshore Wind Farm

Figure 26.2n Surface water catchments, including WFD water bodies and water dependent designated conservation sites

Environmental Statement

System Identifier:		Version:	
42285-WSPE-ES-ON-FG-OY-9259		1.0	
Company:	Drawn By:	Chk/Prvrd:	Drawn Date:
WSP	SHEPS	DOUGG	27/07/2023
Status:		FINAL	

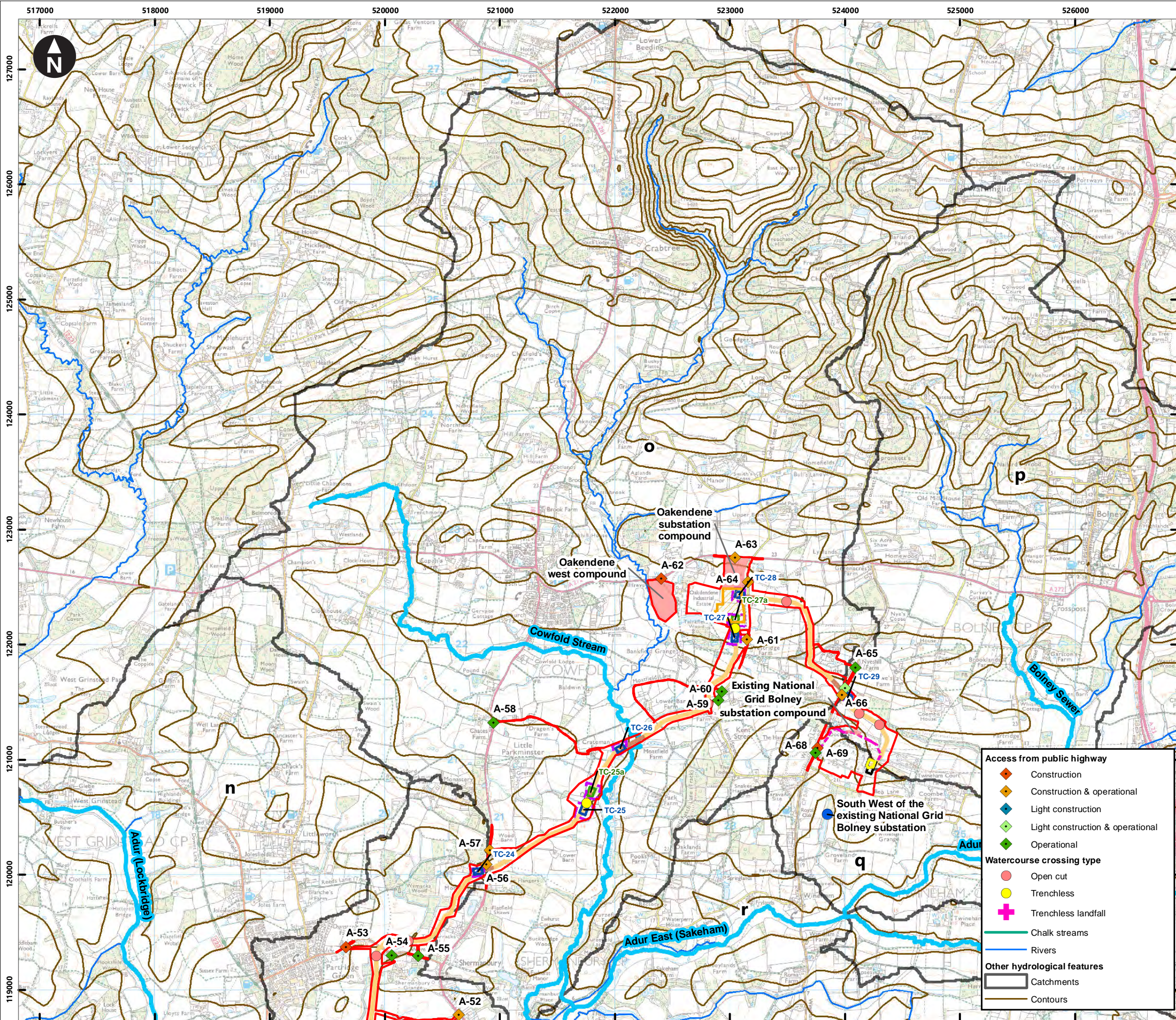

Service Layer Credits: Contains OS data © Crown Copyright and database right 2020
© Crown copyright and database rights (2023) Ordnance Survey 0100031673

- Key**
- Proposed DCO Order Limits
 - Indicative trenchless section
 - Indicative open cut section
 - Bolney substation extension (GIS)
 - Temporary construction compound
 - Bolney substation extension (AIS)
 - Construction access
 - Oakendene substation site
 - Trenchless Crossing (TC) compounds
 - Trenchless Crossing (TC) compound alternatives
 - Trenchless Crossing (TC) limits of deviation
 - Springs
 - Ponds
- South Downs National Park Authority (SDNPA) Ponds (ID - DP)**
- Dew ponds
 - Farmyard ponds
 - Garden ponds
- Local Geological Sites (LGS)**
- Sites of Special Scientific Interest (SSSI)**
- Local Wildlife Sites (LWS)**
- Local Nature Reserves (LNR)**
- Water Framework Directive (WFD) water bodies considered within Water environment chapter**
- WFD transitional water bodies
 - WFD coastal water bodies
 - WFD river water bodies

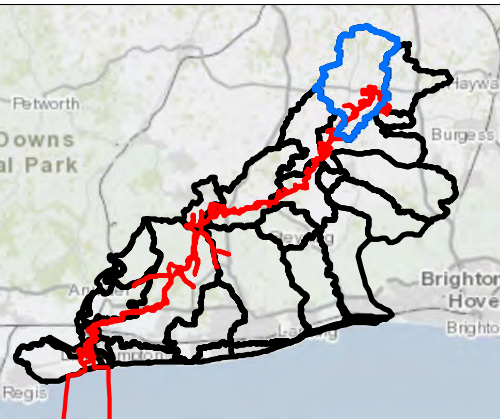

0 0.175 0.35 0.7 1.05 1.4
Kilometres
1:32,000
British National Grid Transverse Mercator

Rampion Extension Development



Rampion 2 Offshore Wind Farm

Figure 26.2o Surface water catchments, including WFD water bodies and water dependent designated conservation sites

Environmental Statement

System Identifier: 42285-WSPE-ES-ON-FG-OY-9259		Version: 1.0
Company: WSP	Drawn By: SHEPS	Chk/Prvrd: DOUGG
Drawn Date: 27/07/2023	Status: FINAL	

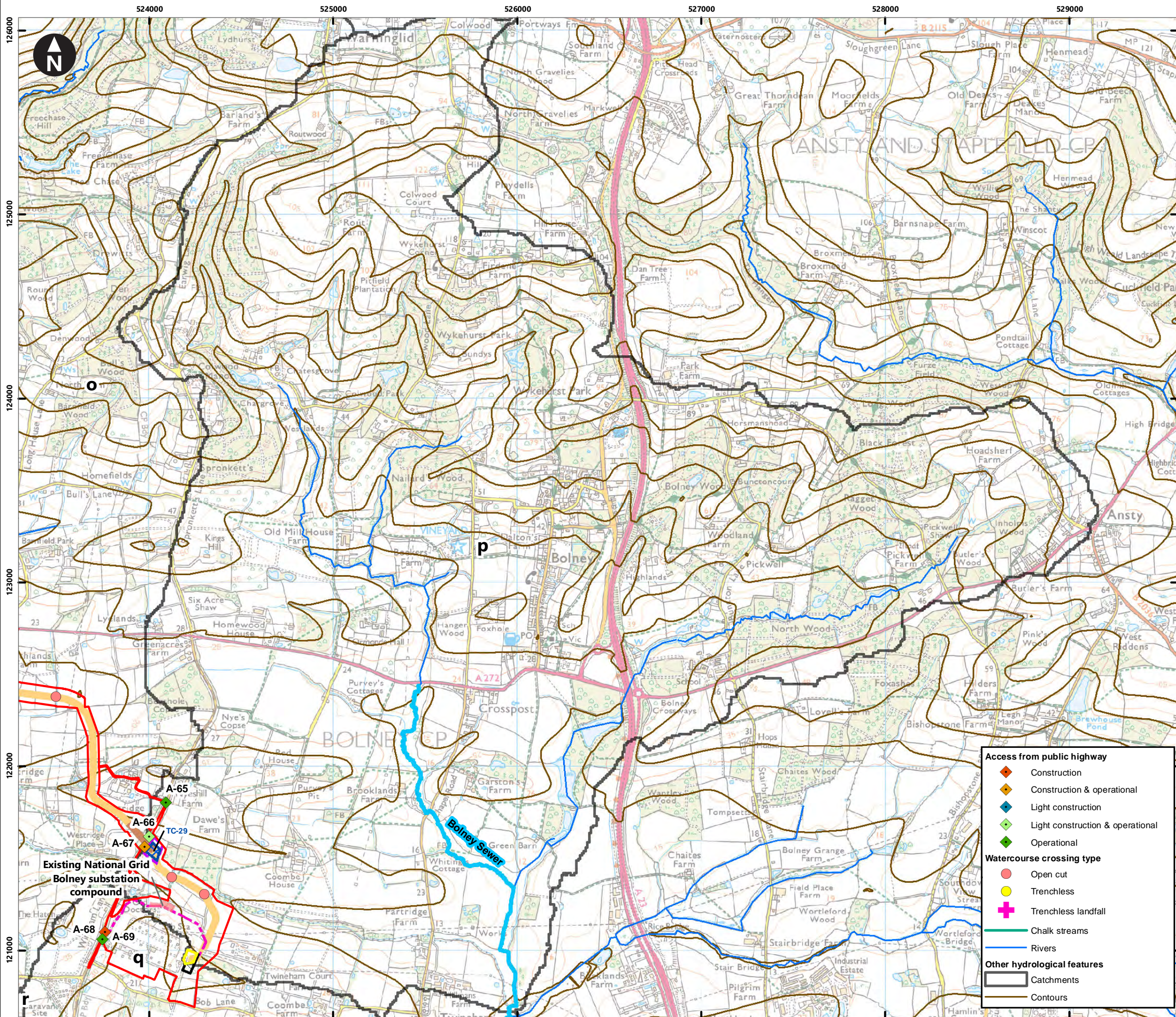

Service Layer Credits: Contains OS data © Crown Copyright and database right 2020
© Crown copyright and database rights (2023) Ordnance Survey 0100031673

- Key**
- Proposed DCO Order Limits
 - Indicative trenchless section
 - Indicative open cut section
 - Bolney substation extension (GIS)
 - Temporary construction compound
 - Bolney substation extension (AIS)
 - Construction access
 - Oakendene substation site
 - Trenchless Crossing (TC) compounds
 - Trenchless Crossing (TC) compound alternatives
 - Trenchless Crossing (TC) limits of deviation
 - Springs
 - Ponds
- South Downs National Park Authority (SDNPA) Ponds (ID - DP)**
- Dew ponds
 - Farmyard ponds
 - Garden ponds
- Local Geological Sites (LGS)**
- Sites of Special Scientific Interest (SSSI)
 - Local Wildlife Sites (LWS)
 - Local Nature Reserves (LNR)
- Water Framework Directive (WFD) water bodies considered within Water environment chapter**
- WFD transitional water bodies
 - WFD coastal water bodies
 - WFD river water bodies

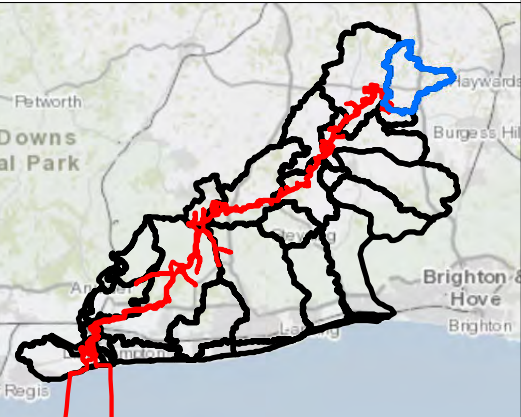

0 0.1 0.2 0.4 0.6 0.8
Kilometres

1:20,000

British National Grid Transverse Mercator

Rampion Extension Development



Rampion 2 Offshore Wind Farm

Figure 26.2p Surface water catchments, including WFD water bodies and water dependent designated conservation sites

Environmental Statement

System Identifier: 42285-WSPE-ES-ON-FG-OY-9259 Version: 1.0

Company: WSP	Drawn By: SHEPS	Chk/Prvrd: DOUGG	Drawn Date: 27/07/2023	Status: FINAL
--------------	-----------------	------------------	------------------------	---------------

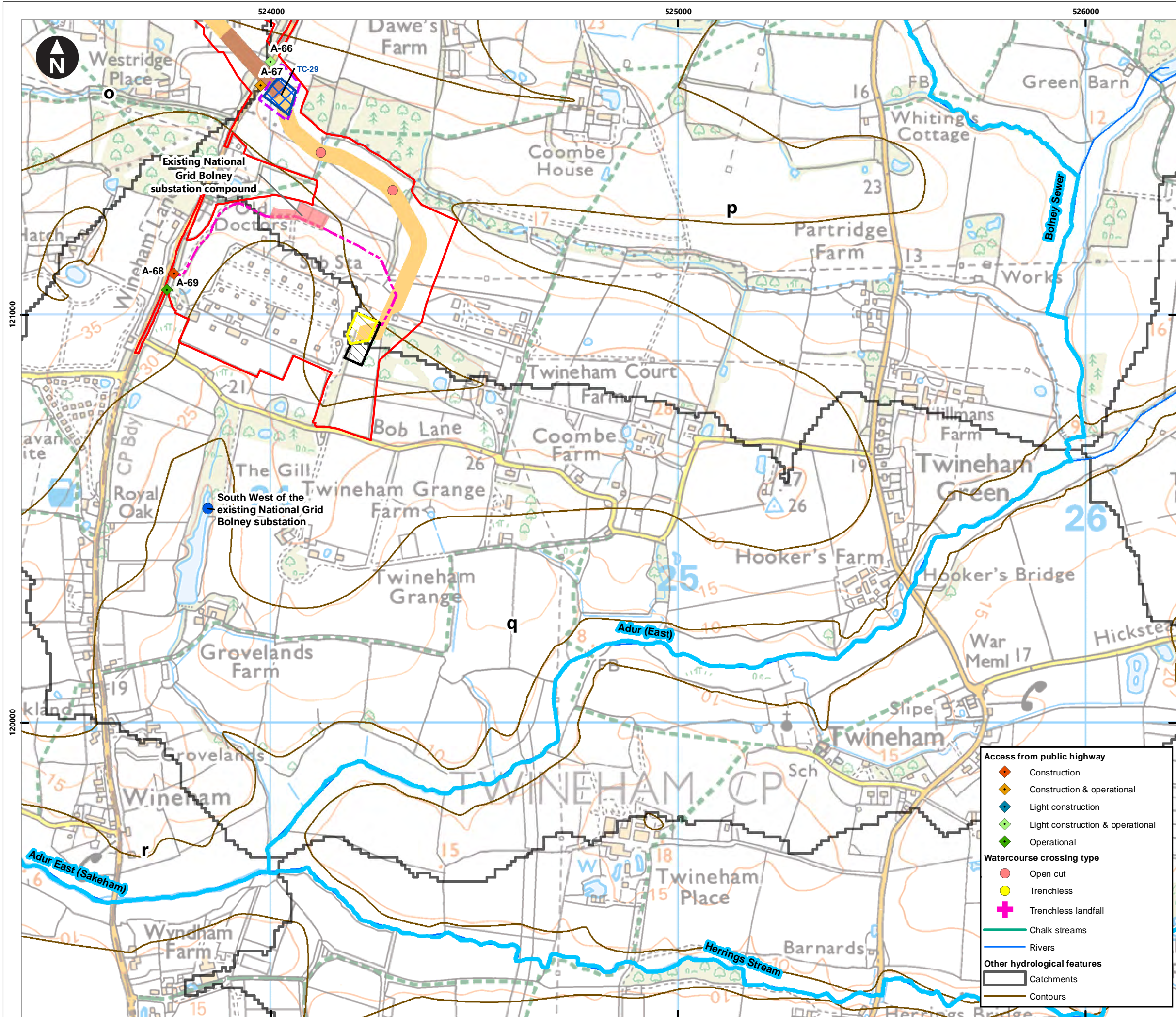

Service Layer Credits: Contains OS data © Crown Copyright and database right 2020
© Crown copyright and database rights [2023] Ordnance Survey 0100031673

- Key**
- Proposed DCO Order Limits
 - Indicative trenchless section
 - Indicative open cut section
 - Bolney substation extension (GIS)
 - Temporary construction compound
 - Bolney substation extension (AIS)
 - Construction access
 - Oakdene substation site
 - Trenchless Crossing (TC) compounds
 - Trenchless Crossing (TC) compound alternatives
 - Trenchless Crossing (TC) limits of deviation
 - Springs
 - Ponds
- South Downs National Park Authority (SDNPA) Ponds (ID - DP)**
- Dew ponds
 - Farmyard ponds
 - Garden ponds
- Local Geological Sites (LGS)**
- Sites of Special Scientific Interest (SSSI)
 - Local Wildlife Sites (LWS)
 - Local Nature Reserves (LNR)
- Water Framework Directive (WFD) water bodies considered within Water environment chapter**
- WFD transitional water bodies
 - WFD coastal water bodies
 - WFD river water bodies

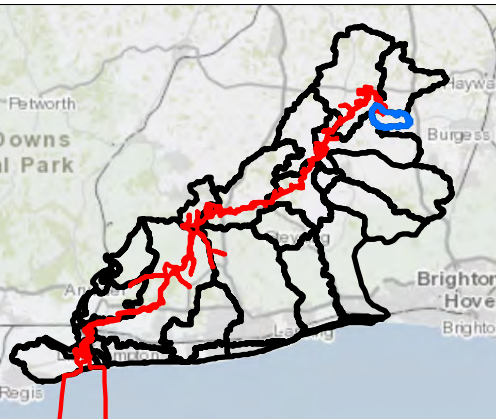

0 0.05 0.1 0.2 0.3 0.4
Kilometres

1:9,000

British National Grid Transverse Mercator

Rampion Extension Development



Rampion 2 Offshore Wind Farm

Figure 26.2q Surface water catchments, including WFD water bodies and water dependent designated conservation sites

Environmental Statement

System Identifier: 42285-WSPE-ES-ON-FG-OY-9259 Version: 1.0

Company: WSP	Drawn By: SHEPS	Chk/Aprvd: DOUGG	Drawn Date: 27/07/2023	Status: FINAL
--------------	-----------------	------------------	------------------------	---------------

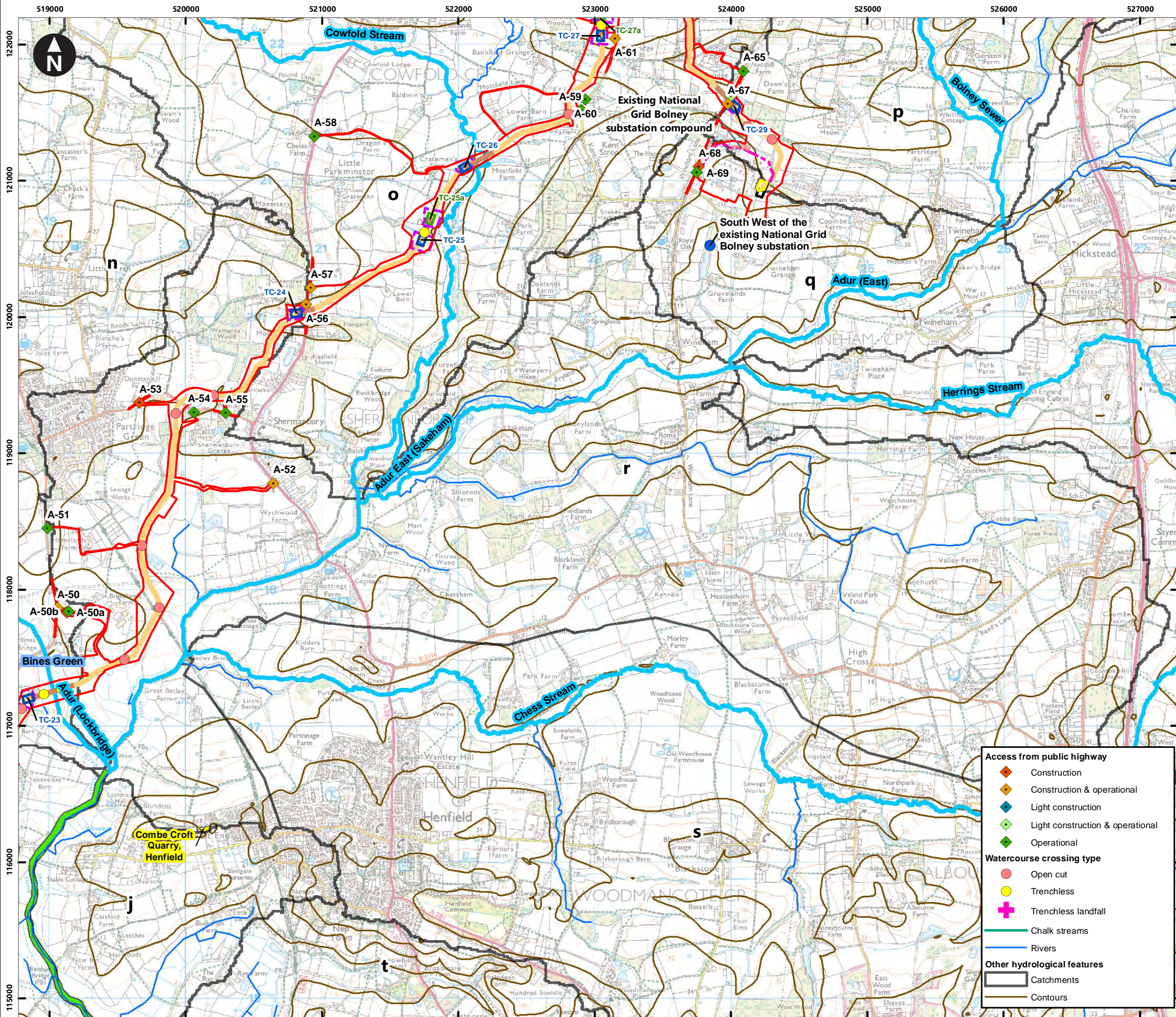

Service Layer Credits: Contains OS data © Crown Copyright and database right 2020
© Crown copyright and database rights [2023] Ordnance Survey 0100031673

- Key**
- Proposed DCO Order Limits
 - Indicative trenchless section
 - Indicative open cut section
 - Bolney substation extension (GIS)
 - Temporary construction compound
 - Bolney substation extension (AIS)
 - Construction access
 - Oakendene substation site
 - Trenchless Crossing (TC) compounds
 - Trenchless Crossing (TC) compound alternatives
 - Trenchless Crossing (TC) limits of deviation
 - Springs
 - Ponds
- South Downs National Park Authority (SDNPA) Ponds (ID - DP)**
- Dew ponds
 - Farmyard ponds
 - Garden ponds
- Local Geological Sites (LGS)**
- Sites of Special Scientific Interest (SSSI)**
- Local Wildlife Sites (LWS)**
- Local Nature Reserves (LNR)**
- Water Framework Directive (WFD) water bodies considered within Water environment chapter**
- WFD transitional water bodies
 - WFD coastal water bodies
 - WFD river water bodies

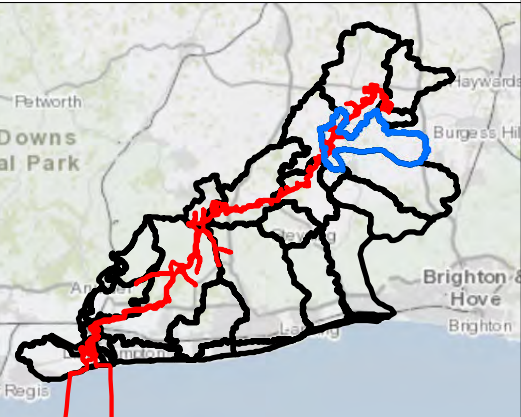

0 0.15 0.3 0.6 0.9 1.2
Kilometres

1:27,000

British National Grid Transverse Mercator

Rampion Extension Development



Rampion 2 Offshore Wind Farm

Figure 26.2r Surface water catchments, including WFD water bodies and water dependent designated conservation sites

Environmental Statement

System Identifier:		Version:	
42285-WSPE-ES-ON-FG-OY-9259		1.0	
Company:	Drawn By:	Chk/Prvrd:	Drawn Date:
WSP	SHEPS	DOUGG	27/07/2023
Status:		FINAL	

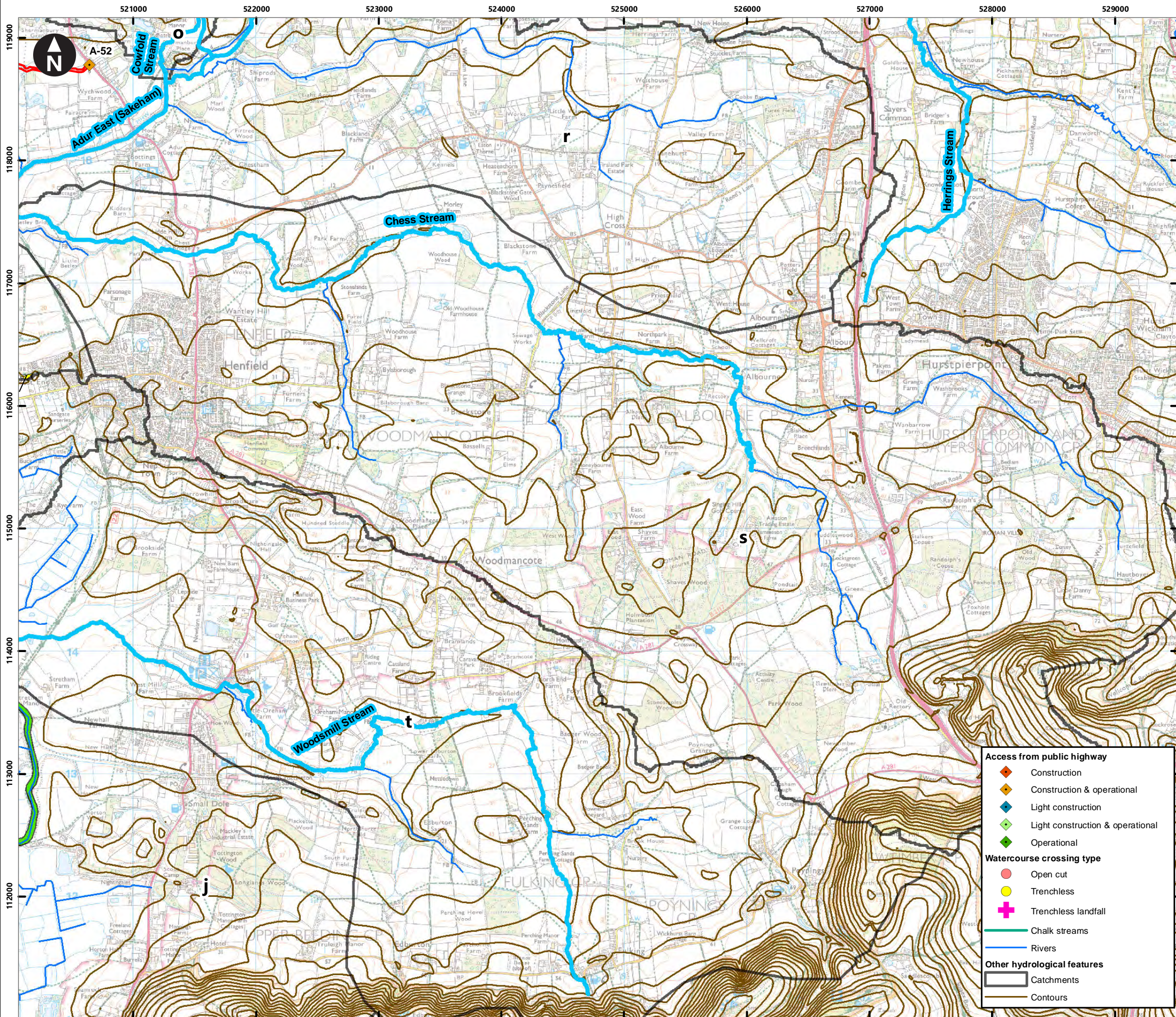

Service Layer Credits: Contains OS data © Crown Copyright and database right 2020
© Crown copyright and database rights (2023) Ordnance Survey 0100031673

- Key**
- Proposed DCO Order Limits
 - Indicative trenchless section
 - Indicative open cut section
 - Bolney substation extension (GIS)
 - Temporary construction compound
 - Bolney substation extension (AIS)
 - Construction access
 - Oakendene substation site
 - Trenchless Crossing (TC) compounds
 - Trenchless Crossing (TC) compound alternatives
 - Trenchless Crossing (TC) limits of deviation
 - Springs
 - Ponds
- South Downs National Park Authority (SDNPA) Ponds (ID - DP)**
- Dew ponds
 - Farmyard ponds
 - Garden ponds
- Local Geological Sites (LGS)**
- Sites of Special Scientific Interest (SSSI)
 - Local Wildlife Sites (LWS)
 - Local Nature Reserves (LNR)
- Water Framework Directive (WFD) water bodies considered within Water environment chapter**
- WFD transitional water bodies
 - WFD coastal water bodies
 - WFD river water bodies

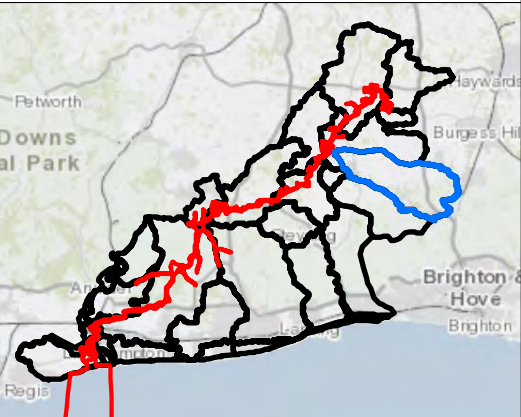

0 0.15 0.3 0.6 0.9 1.2
Kilometres
1:30,000
British National Grid Transverse Mercator

Rampion Extension Development
Rampion 2
WIND FARM

Rampion 2 Offshore Wind Farm

Figure 26.2s Surface water catchments, including WFD water bodies and water dependent designated conservation sites

Environmental Statement

System Identifier:		Version:	
42285-WSPE-ES-ON-FG-OY-9259		1.0	
Company:	Drawn By:	Chk/Prvrd:	Drawn Date:
WSP	SHEPS	DOUGG	27/07/2023
Status:		FINAL	

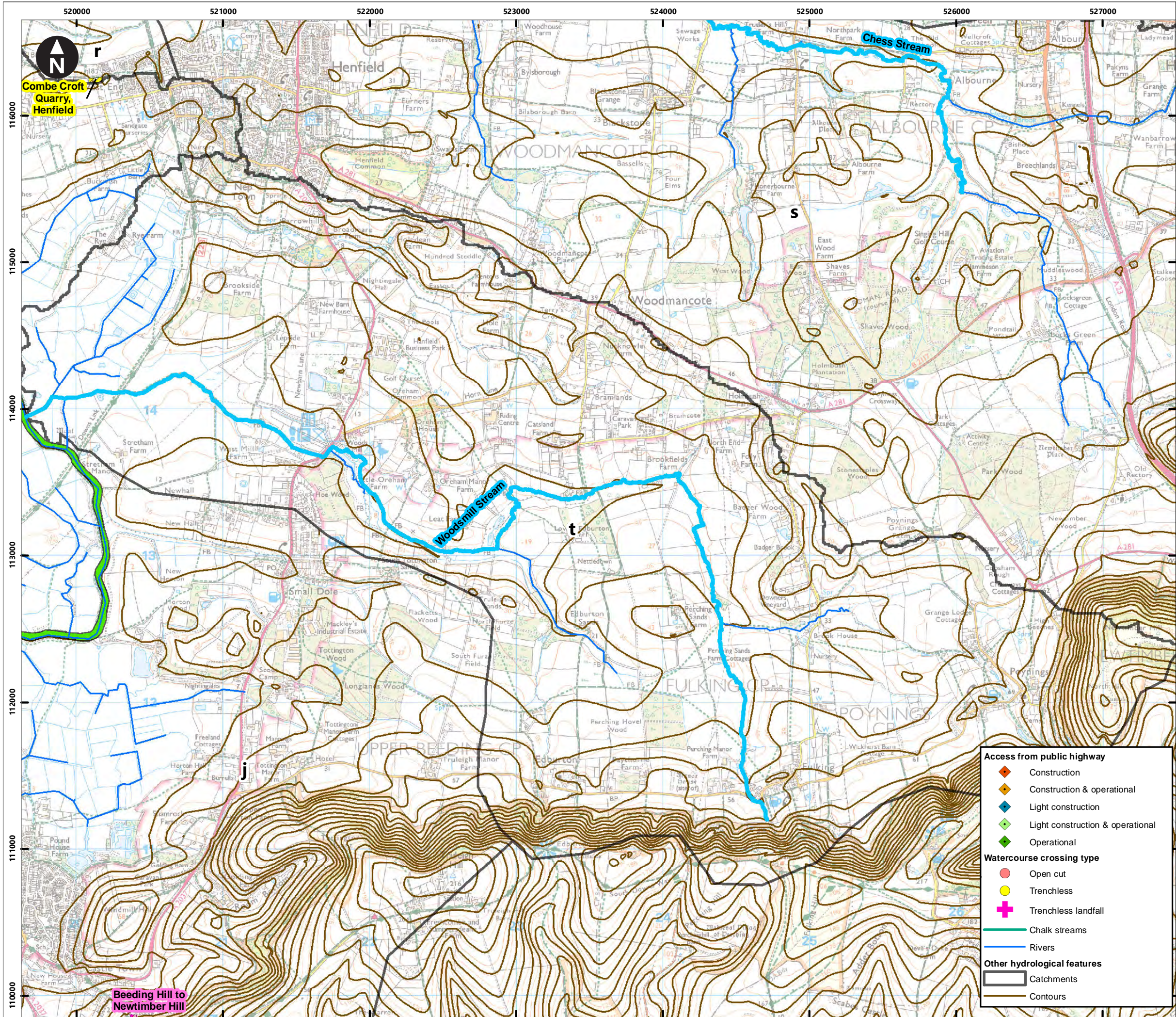

Service Layer Credits: Contains OS data © Crown Copyright and database right 2020
© Crown copyright and database rights [2023] Ordnance Survey 0100031673

- Key**
- Proposed DCO Order Limits
 - Indicative trenchless section
 - Indicative open cut section
 - Bolney substation extension (GIS)
 - Temporary construction compound
 - Bolney substation extension (AIS)
 - Construction access
 - Oakdene substation site
 - Trenchless Crossing (TC) compounds
 - Trenchless Crossing (TC) compound alternatives
 - Trenchless Crossing (TC) limits of deviation
 - Springs
 - Ponds
- South Downs National Park Authority (SDNPA) Ponds (ID - DP)**
- Dew ponds
 - Farmyard ponds
 - Garden ponds
- Local Geological Sites (LGS)**
- Sites of Special Scientific Interest (SSSI)**
- Local Wildlife Sites (LWS)**
- Local Nature Reserves (LNR)**
- Water Framework Directive (WFD) water bodies considered within Water environment chapter**
- WFD transitional water bodies
 - WFD coastal water bodies
 - WFD river water bodies

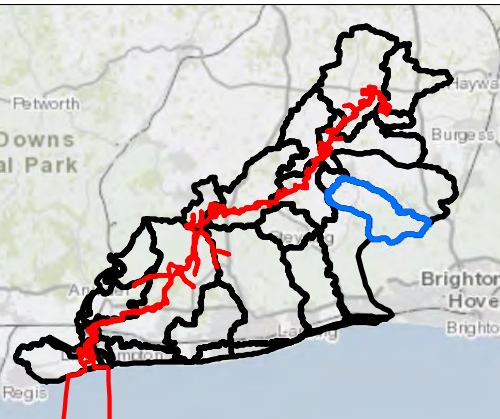

0 0.125 0.25 0.5 0.75 1
Kilometres
1:25,000
British National Grid Transverse Mercator

Rampion Extension Development



Rampion 2 Offshore Wind Farm

Figure 26.2t Surface water catchments, including WFD water bodies and water dependent designated conservation sites

Environmental Statement

System Identifier: 42285-WSPE-ES-ON-FG-OY-9259		Version: 1.0
Company: WSP	Drawn By: SHEPS	Chk/Aprvd: DOUGG
Drawn Date: 27/07/2023	Status: FINAL	

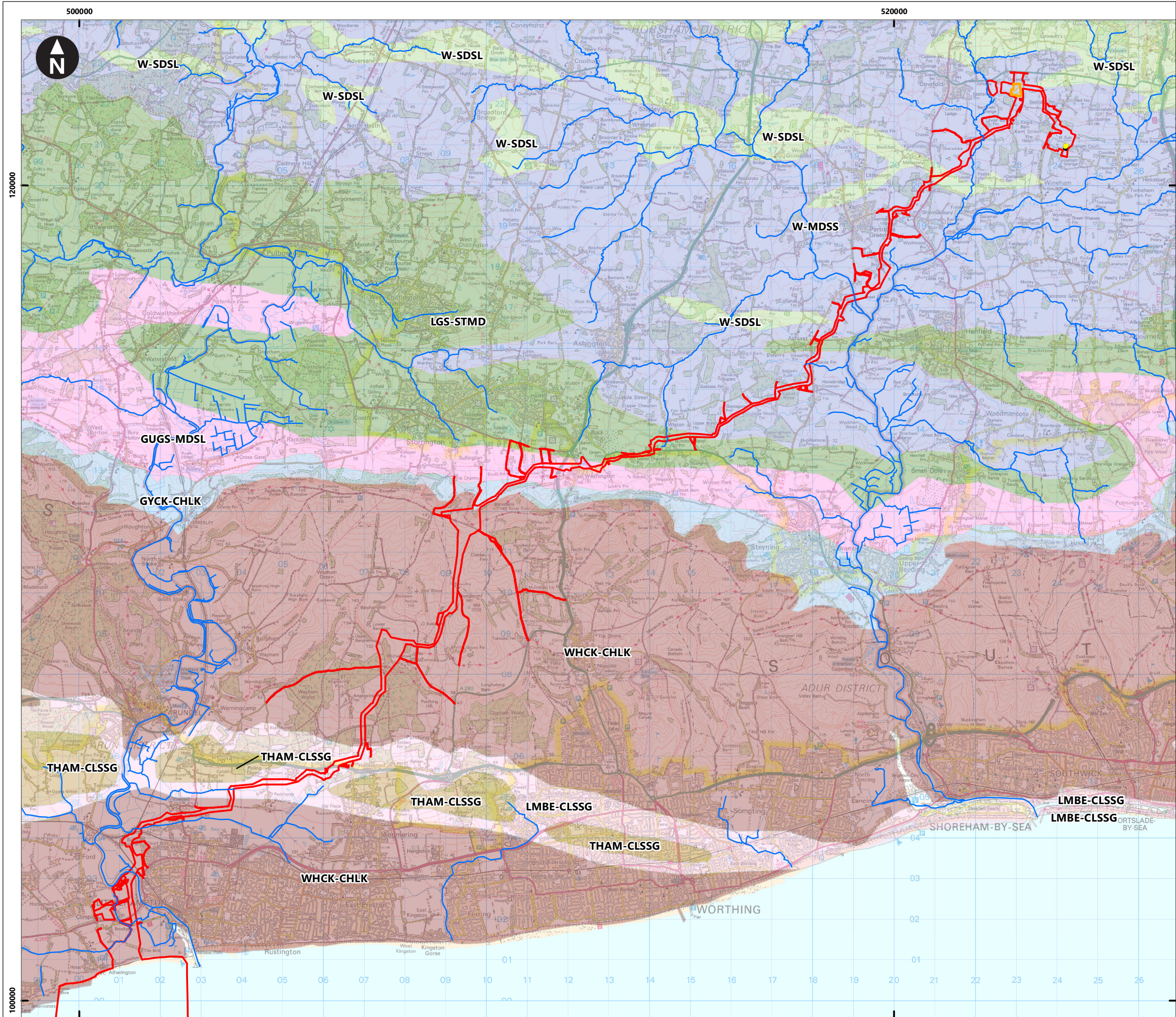

Service Layer Credits: Contains OS data © Crown Copyright and database right 2020
© Crown copyright and database rights [2022] Ordnance Survey 0100031673

Key

- Proposed DCO Order limits
- Bolney Substation extension (GIS)
- Bolney Substation extension (AIS)
- Oakendene substation site
- Rivers

Bedrock geology

- GUGS-MDSL Gault formation and Upper Greensand Formation (undifferentiated) - Mudstone, sandstone and limestone
- GYCK-CHLK Grey Chalk Subgroup - Chalk
- LGS-STMD Lower Greensand Group - Sandstone and mudstone
- LMBE-CLSSG Lambeth Group - Clay, silt, sand and gravel
- THAM-CLSSG Thames Group - Clay, silt, sand and gravel
- W-MDSS Wealden Group - Mudstone, siltstone and sandstone
- W-SDSL Wealden Group - Sandstone and siltstone, interbedded
- WHCK-CHLK White Chalk Subgroup - Chalk

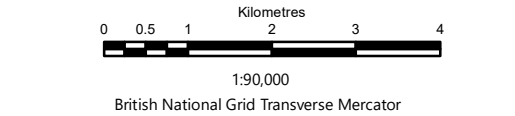

Rampion Extension Development

Rampion 2 Offshore Wind Farm
Figure 26.3 Solid geology (1:625,000)
Environmental Statement

System Identifier: 42285-WSPE-ES-ON-FG-OY-1662				Version: 1.0
Company: WSP	Drawn By: SHEPS	Chk/Prvrd: DOUGG	Drawn Date: 05/07/2023	Status: FINAL

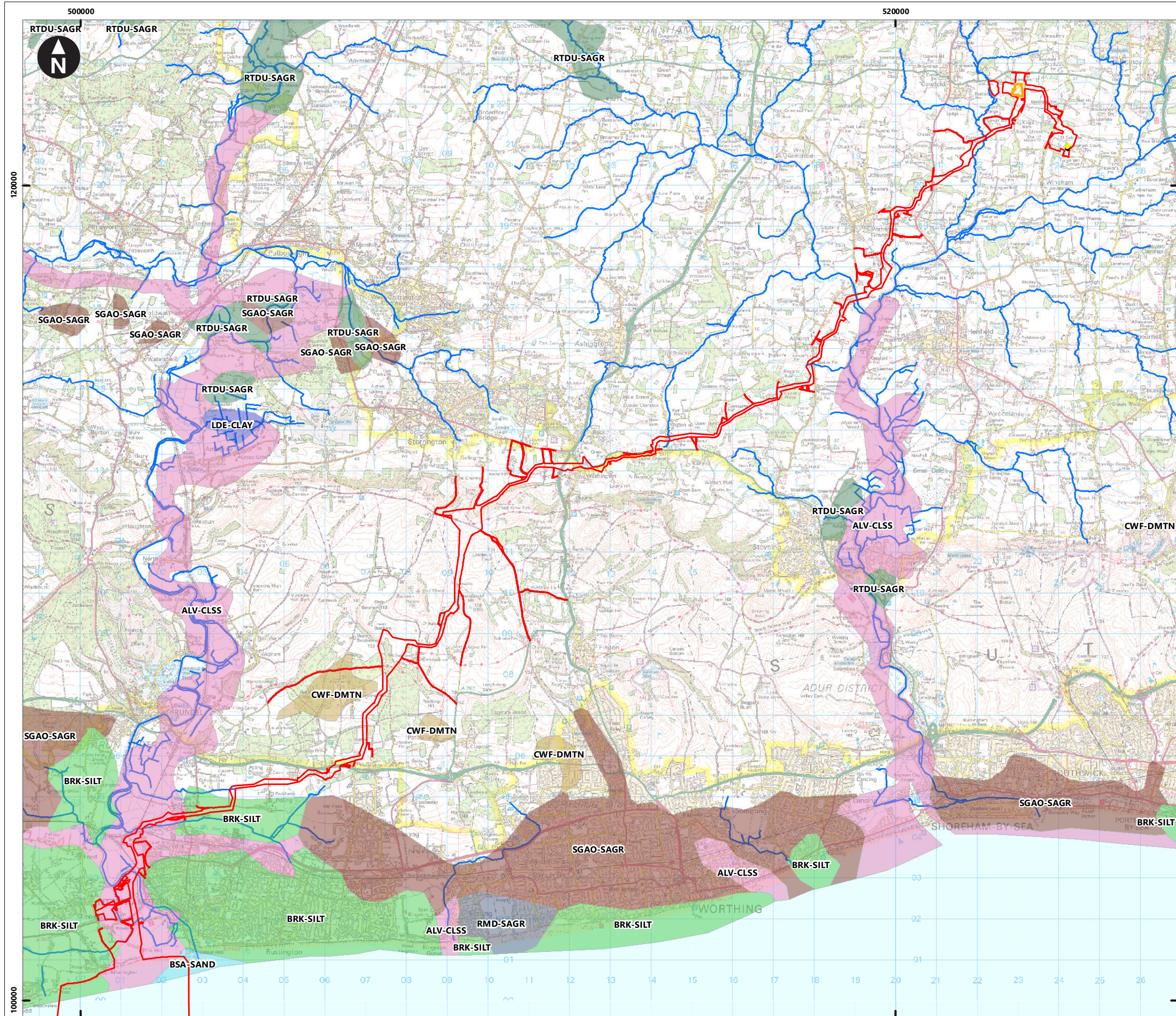

Service Layer Credits: Contains OS data © Crown Copyright and database right 2020
© Crown copyright and database rights (2022) Ordnance Survey 0100031673

Key

- Proposed DCO Order limits
- Bolney Substation extension (GIS)
- Bolney Substation extension (AIS)
- Oakendene substation site
- Rivers

Superficial geology

- ALV-CLSS Alluvium; clay, silt and sand
- BRK-SILT Brickearth; silt
- BSA-SAND Blown sand; sand
- CWF-DMTN Clay with flints; diamicton
- LDE-CLAY Lacustrine deposits (undifferentiated); clay
- RMD-SAGR Raised marine deposits (undifferentiated); sand and gravel
- RTDU-SAGR River terrace deposits (undifferentiated); sand and gravel
- SGAO-SAGR Sand and gravel of uncertain age and origin; sand and gravel

0 0.5 1 2 3 4
Kilometres
1:90,000
British National Grid Transverse Mercator

Rampion Extension Development

Rampion 2
WIND FARM

Rampion 2 Offshore Wind Farm

Figure 26.4 Superficial geology (1:625,000)

Environmental Statement

System Identifier: 42285-WSPE-ES-ON-FG-OY-6137				Version: 1.0
Company: WSP	Drawn By: SUTET	Chk/Prvrd: DOUGG	Drawn Date: 26/07/2023	Status: FINAL

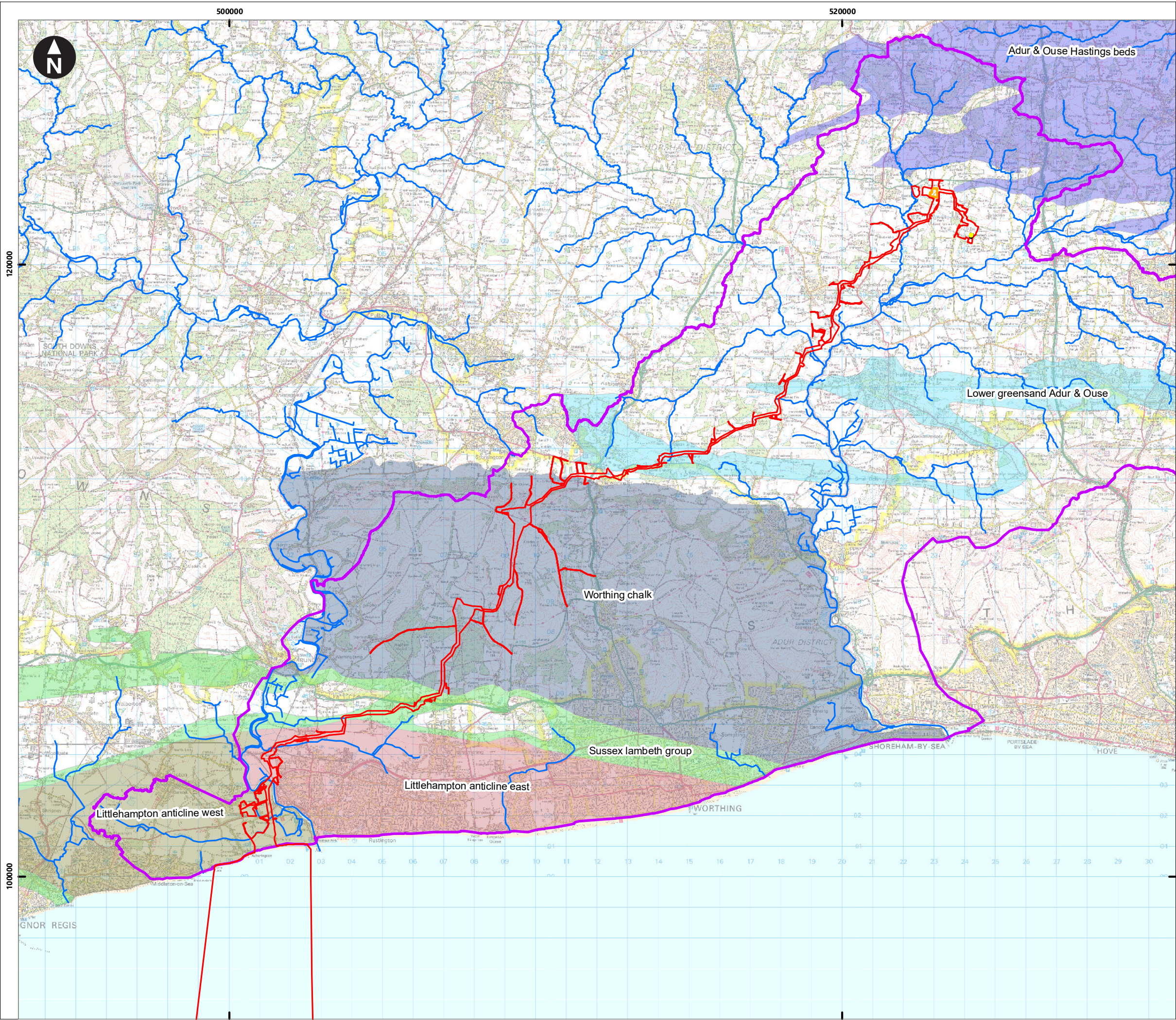

Service Layer Credits: Contains OS data © Crown Copyright and database right 2020
© Crown copyright and database rights [2022] Ordnance Survey 0100031673

- Key**
- Proposed DCO Order limits
 - Bolney Substation extension (GIS)
 - Bolney Substation extension (AIS)
 - Oakendene substation site
 - Water environment Study Area
 - Rivers

- Groundwater bodies (Cycle 2)**
- Adur and Ouse Hastings beds
 - Littlehampton anticline east
 - Littlehampton anticline west
 - Lower greensand Adur & Ouse
 - Sussex lambeth group
 - Worthing chalk

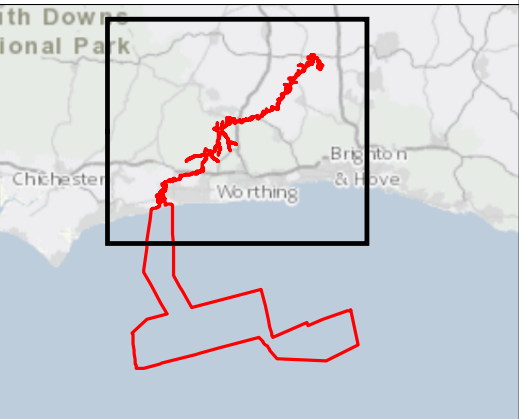

0 0.5 1 2 3 4
Kilometres
1:120,000
British National Grid Transverse Mercator

Rampion Extension Development

Rampion 2 Offshore Wind Farm

Figure 26.5 Water environment Study Area and groundwater WFD bodies

Environmental Statement

System Identifier: 42285-WSPE-ES-ON-FG-OY-4606 Version: 1.0

Company: WSP	Drawn By: SHEPS	Chk/Aprvd: DOUGG	Drawn Date: 27/07/2023	Status: FINAL
--------------	-----------------	------------------	------------------------	---------------